

SupercreteTM

Sustainable Cost Effective Construction & Coating Systems



Block Details



SupercoatTM

100% NZ
Owned & Operated

Copyright © Superbuild International Limited 2013

Without limiting the rights of the copyright above, no part of this publication shall be reproduced (whether in the same or a different dimension), stored in or introduced into a retrieval system, or transmitted in any form or by any means (electronic, mechanical, photocopying, recording or otherwise), without the prior permission of the copyright owner.

Contents

	Page		Page
10.0 Construction Details	3	10.5 Bond beam Details	24
10.1 General System Details	3	10.6 Window and Door Details	27
10.2 Foundation Details	8	10.7 Parapet and Roof Details	30
10.3 Wall Junction Details	13	10.8 Miscellaneous Details	35
10.4 Block Wall to Floor and Ceiling Junction Details	18		

Drawing Index

	Page		Page
BLK 1.2 Wall Construction Checklist	3	BLK 5.0 Cast In-situ Bond Beam Types	24
BLK 1.3 Base Course Setout for External Block Walls – 3D View	4	BLK 5.1 Movement Control Joint through Bond Beam	25
BLK 1.4 Typical Block Wall Construction including Bond beam – 3D View	4	BLK 5.2 Control Joint in Stepped Wall – Top of Wall Detail	26
BLK 1.5 Typical Window Formation with Cast In-situ Concrete Lintel – 3D View	5	BLK 6.1 Cast In-situ Lintel Types	27
BLK 1.6 Typical Movement Control Joint	6	BLK 6.2 Vertical Section through Aluminium Window	28
BLK 1.7 3D View of Garage Door for Supercrete Block	7	BLK 6.3 Timber Window Detail	29
BLK 1.8 Typical Parapet Detail – 3D view	7	BLK 7.0 Typical Parapet Detail	30
BLK 2.0 Foundation Edge Rebate Types	8	BLK 7.1 Typical Internal Gutter Detail	30
BLK 2.1 Internal Wall – Slab Thickening	9	BLK 7.2 Typical Internal Gutter Outlet Detail	31
BLK 2.2 Type 1 Foundation Detail	10	BLK 7.3 Typical Deck/Balcony Junction Detail	31
BLK 2.3 Type 2 Foundation Detail	10	BLK 7.4 Typical Apron Flashing	32
BLK 2.4 Type 3 Foundation Detail	11	BLK 7.5 Typical Supercrete Block Raking Soffit Junctions with Exposed Interior Rafters	32
BLK 2.5 Type 4 Foundation Detail	11	BLK 7.6 Typical 200mm Supercrete Block Soffit Junction	33
BLK 2.6 Type 5 Foundation Detail	12	BLK 7.7 Typical 250mm Supercrete Block Soffit Junction	33
BLK 2.7 Type 6 Foundation Detail	12	BLK 7.8 Typical 300mm Supercrete Block Soffit Junction	34
BLK 3.0 Typical External Wall & Internal Wall Junction	13	BLK 7.9 Typical Supercrete Block End Wall Soffit Junction	34
BLK 3.1 Alternative Internal to External Wall Junction	14	BLK 10.0 Typical Pergola Support Bracket	35
BLK 3.2 Plan of Supercrete Block to Supercrete Panel Cladding Joint	15	BLK 10.1 Pipe/Conduit Penetration through Supercrete Block Wall	36
BLK 3.3 Plan of Supercrete Block to Supercrete Panel Cladding Corner Joint	16	BLK 10.2 Vertical Section through Meterbox	37
BLK 3.4 Junction of Weatherboards to Supercrete Block	17	BLK 10.3 Typical Steel Column Encased in Supercrete Block	38
BLK 4.0 Supercrete Block to Supercrete Structural Floor Junction	18	BLK 10.4 Typical Arrangement of Steel Portal Frame Encased in Block Wall	38
BLK 4.1 Supercrete Block to Timber Joist Framed Floor Connection Detail	19	BLK 10.5 Typical Knee Detail for Steel Portal Frame Encased in Block	39
BLK 4.2 Internal Supercrete Block Wall to Supercrete Panel Floor	20	BLK 10.6 Typical Knee Detail for Concrete Portal Encased in Block	40
BLK 4.3 Supercrete Block to Supercrete Panel Gable Horizontal Joint	21	BLK 10.7 Cast-in Hardwood Beam Section	41
BLK 4.4 Supercrete Block to Supercrete Panel Cladding Horizontal Movement Joint	22	BLK 10.8 Cast-in Hardwood Beam Plan and Elevation	42
BLK 4.5 Supercrete Block to Supercrete Panel Floor Junction	23		

All drawings are available as downloadable CAD files at www.superbuild.co.nz (File types .pdf, .dxf and .dwg)

10.0 Construction Details

10.1 General System Details

BLK 1.2 Wall Construction Checklist

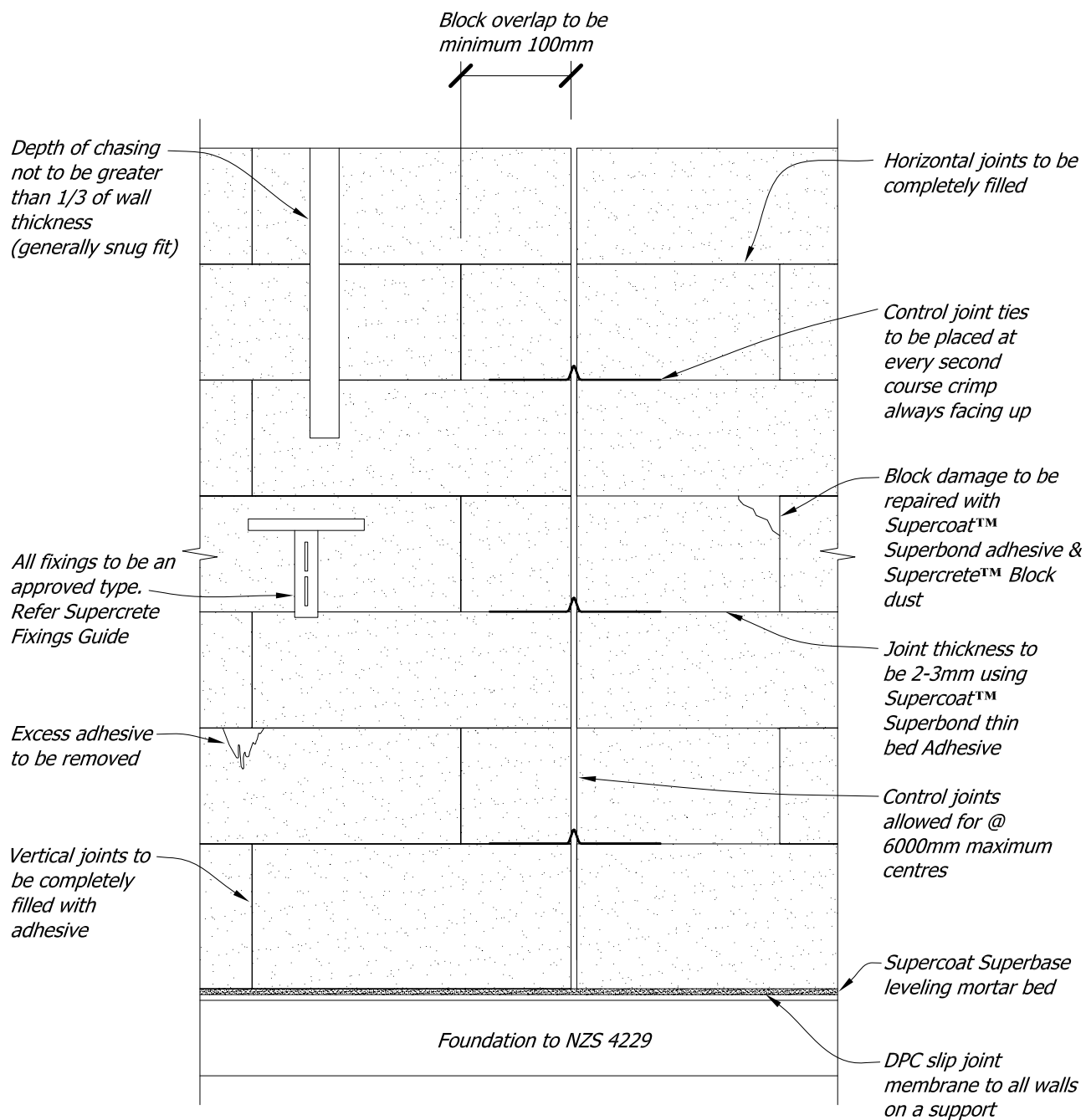

BLK 1.3 Base Course Setout for External Block Walls – 3D View

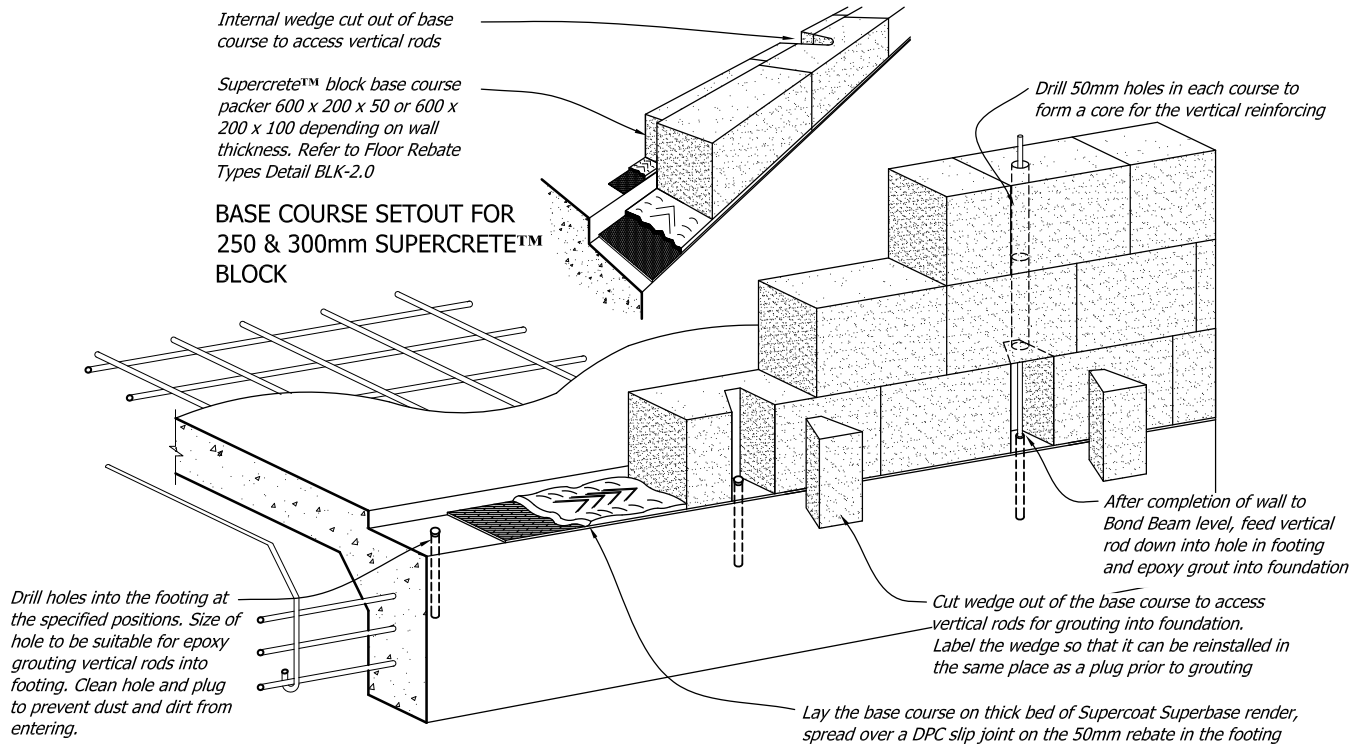

BLK 1.4 Typical Block Wall Construction including Bond Beam – 3D View

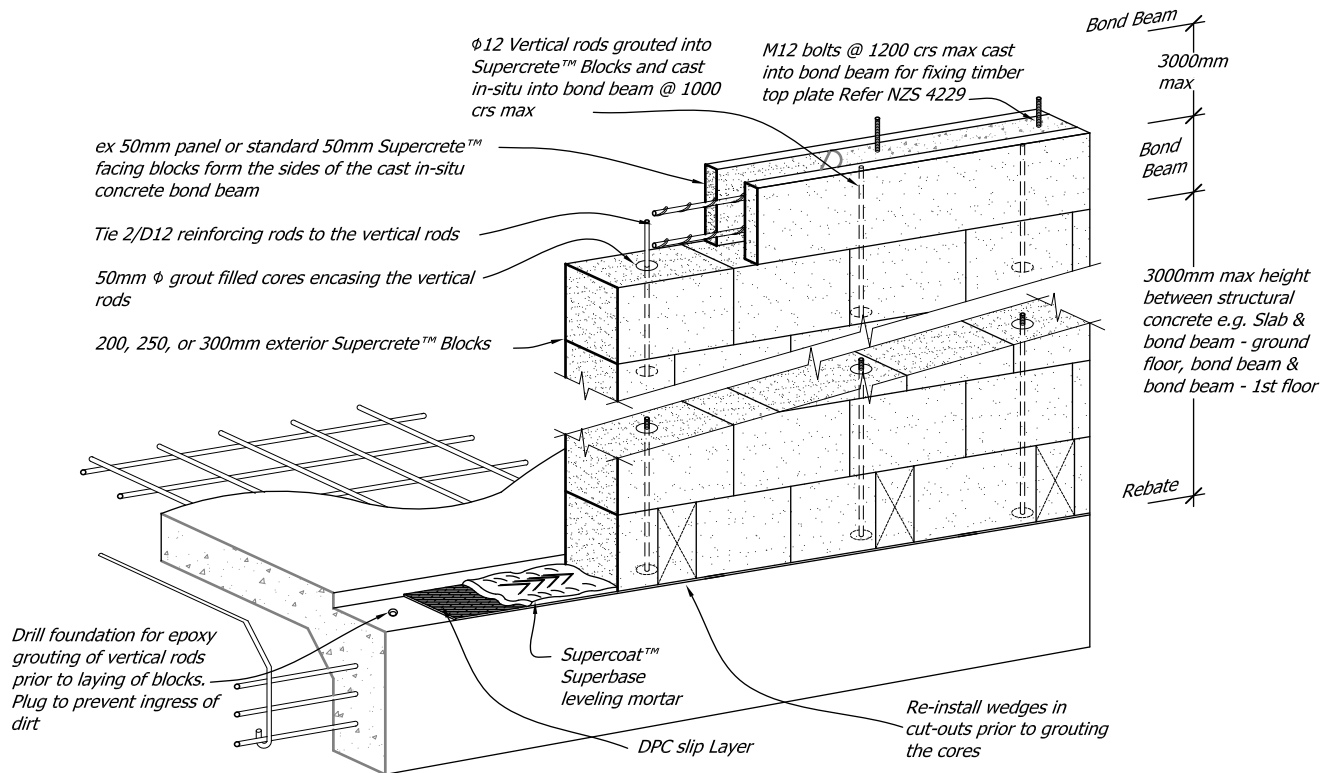

BLK I.5 Typical Window Formation with Cast In-situ Concrete Lintel – 3D View

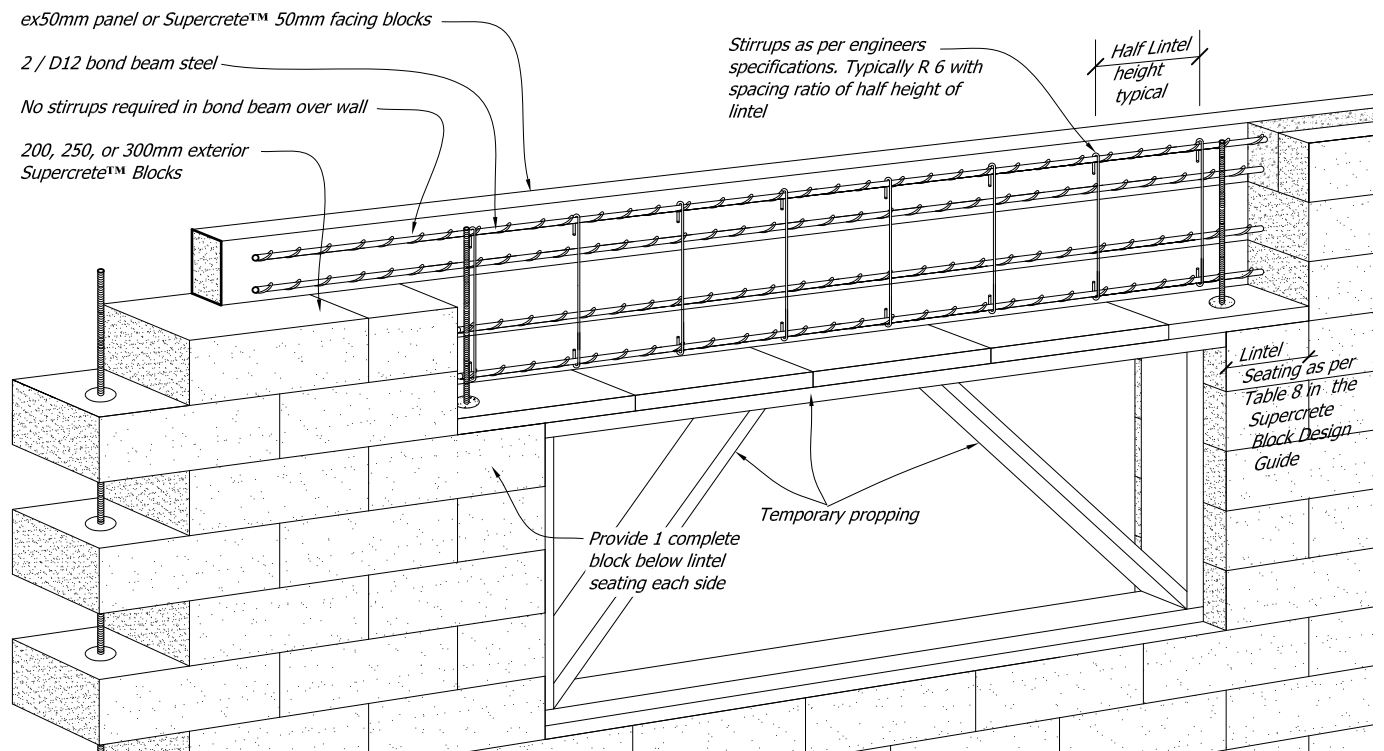

BLK 1.6 Typical Movement Control Joint

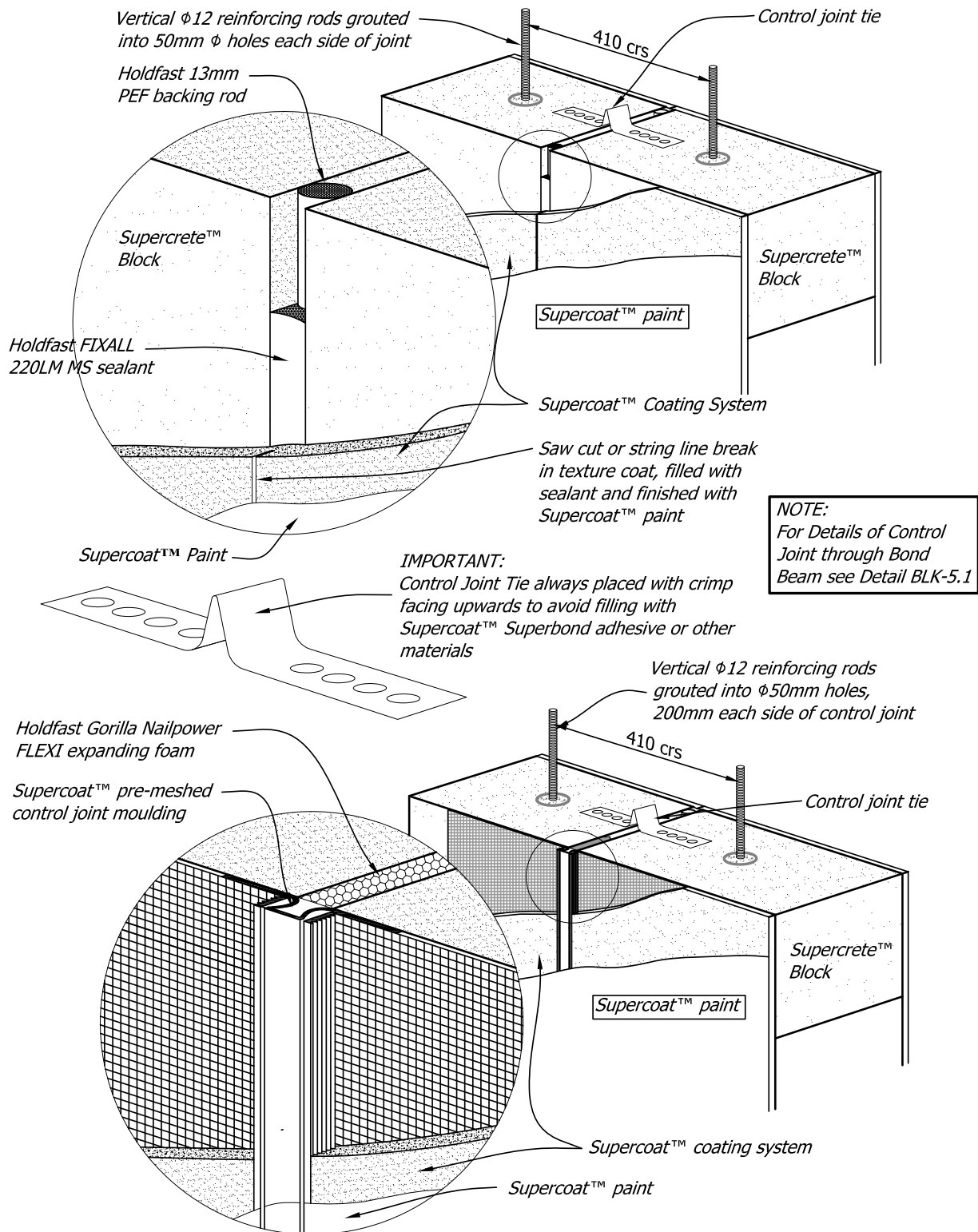

BLK 1.7 3D of Garage Door for Supercrete™ Block

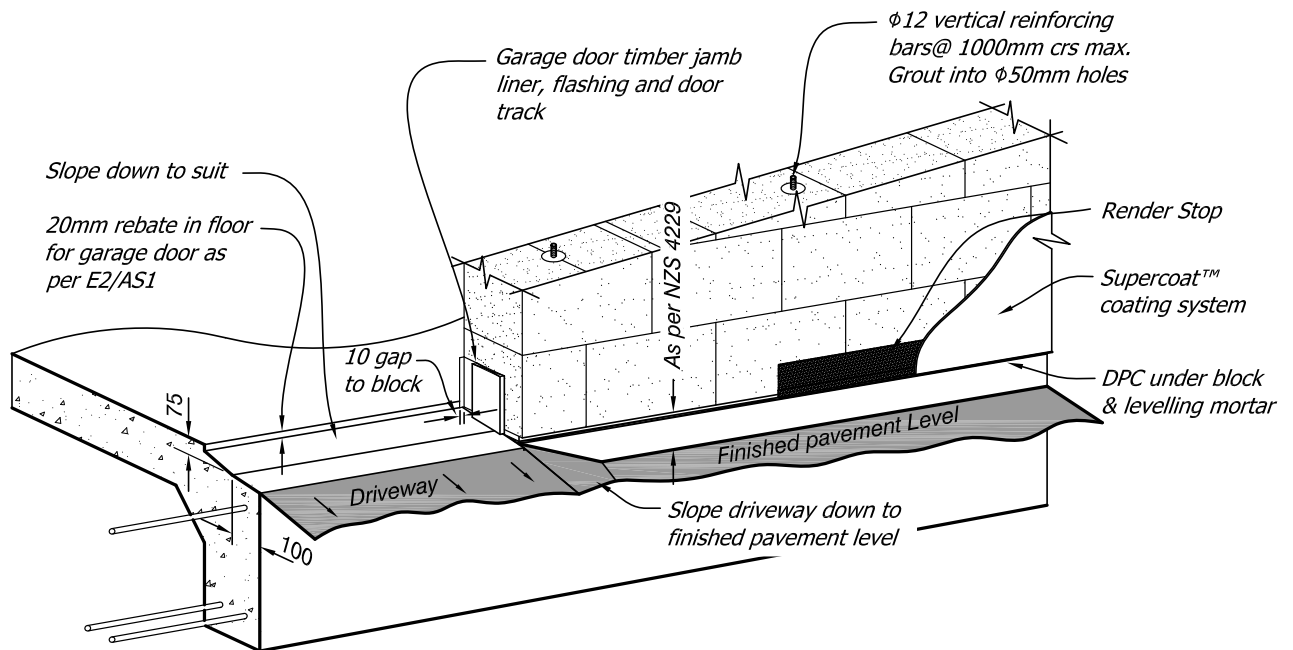

BLK 1.8 Typical Parapet Detail – 3D View

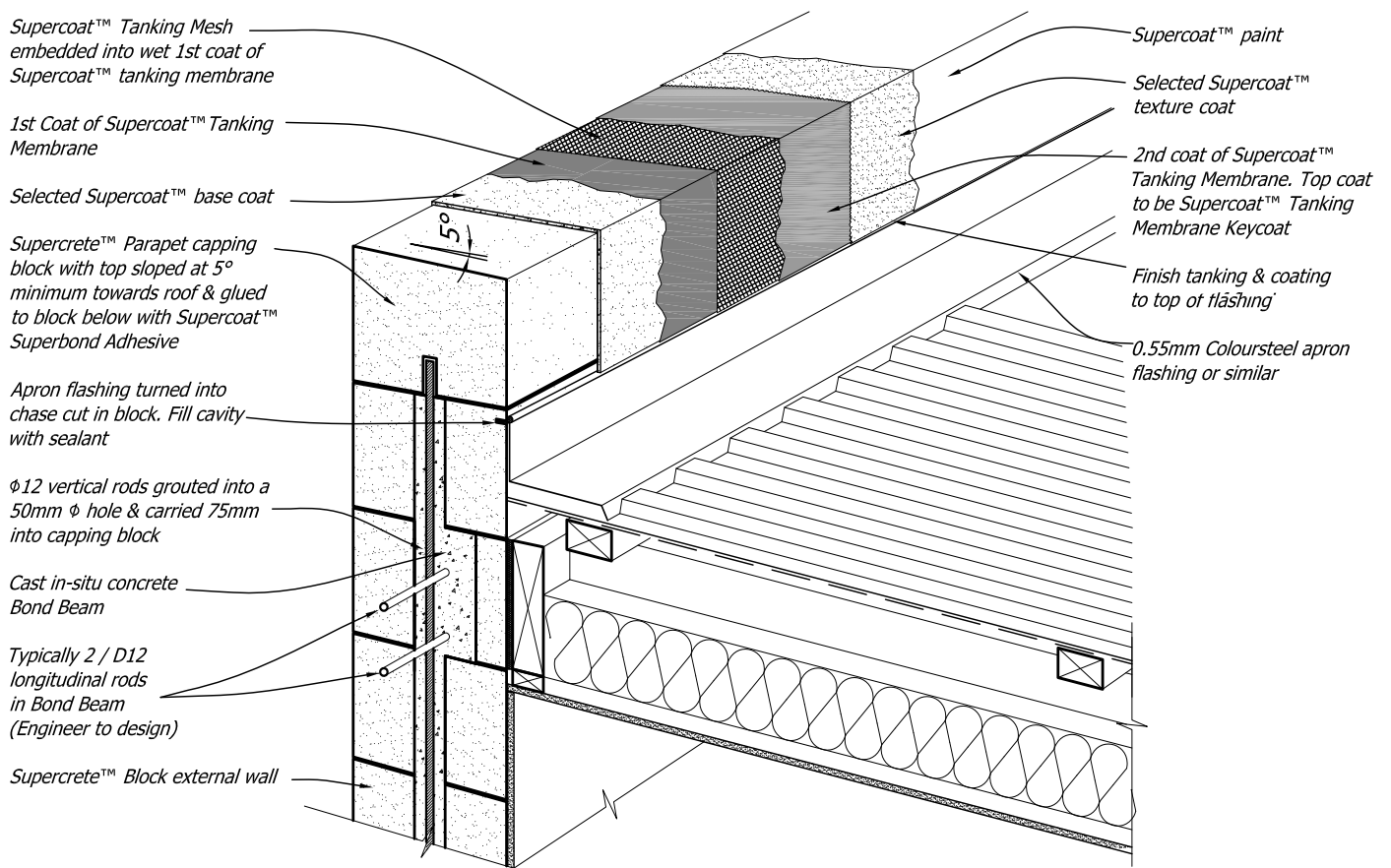

10.2 Foundation Details

BLK 2.0 Foundation Edge Rebate Types

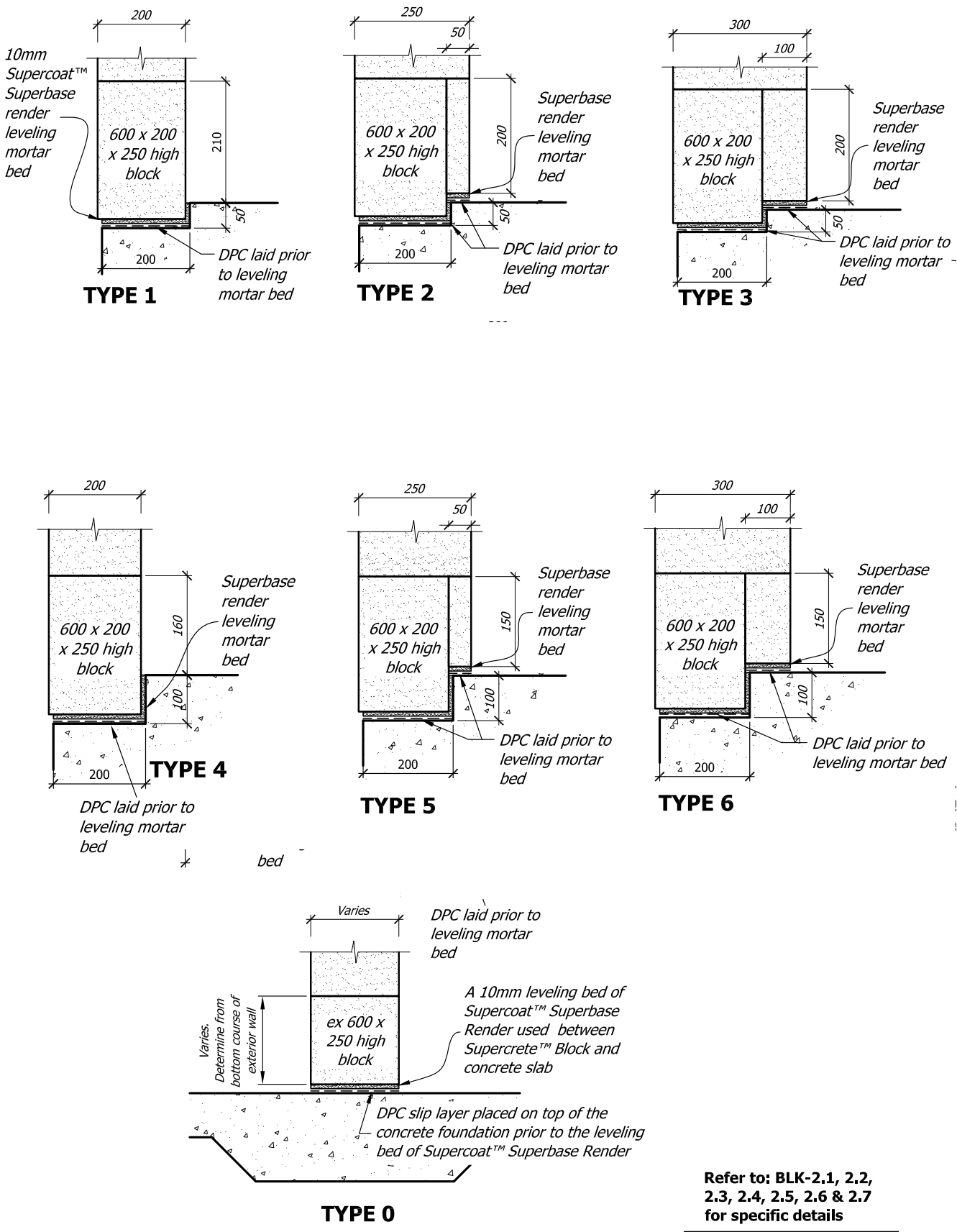

BLK 2.1 Internal Wall Slab Thickening

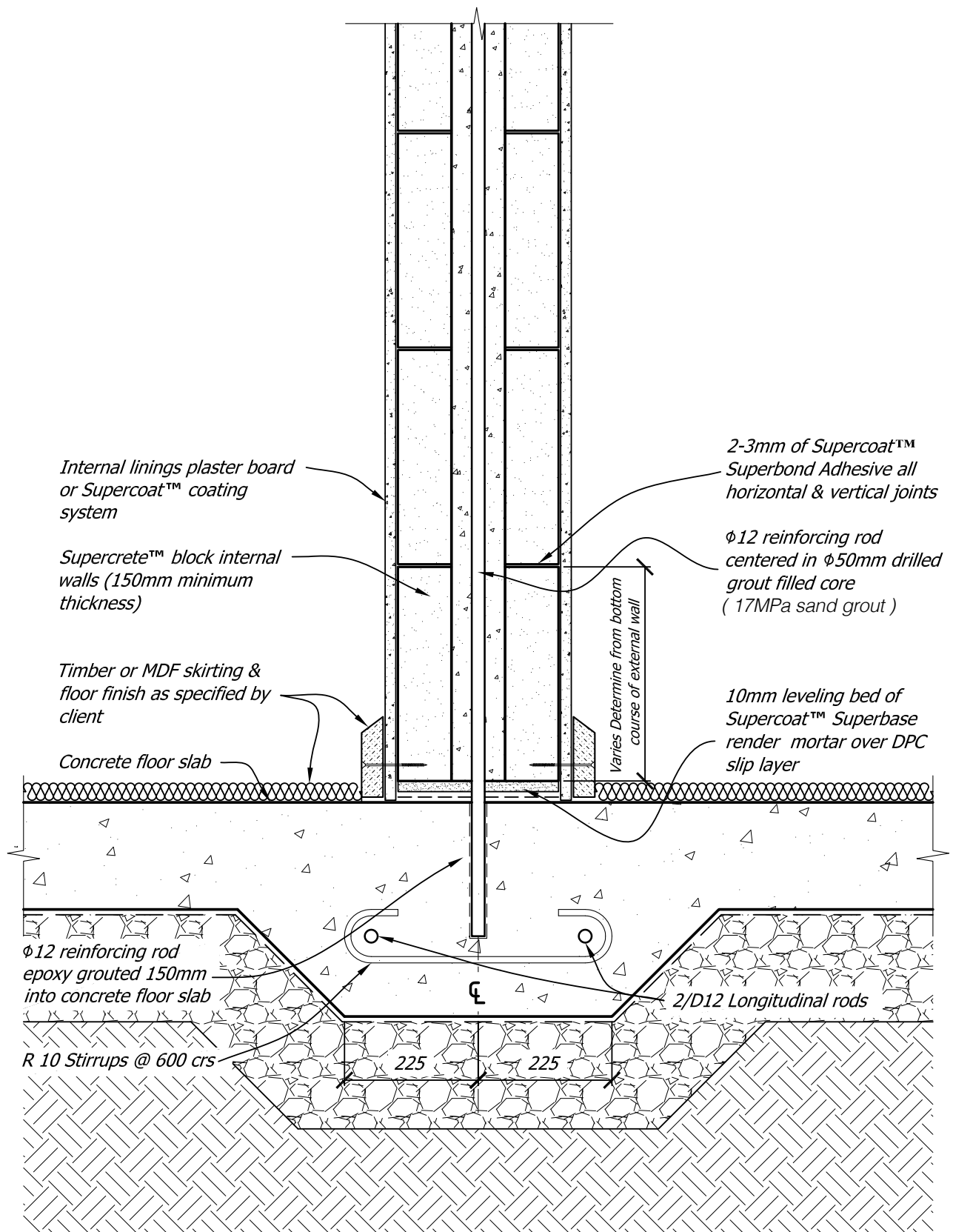

BLK 2.2 Type I Foundation

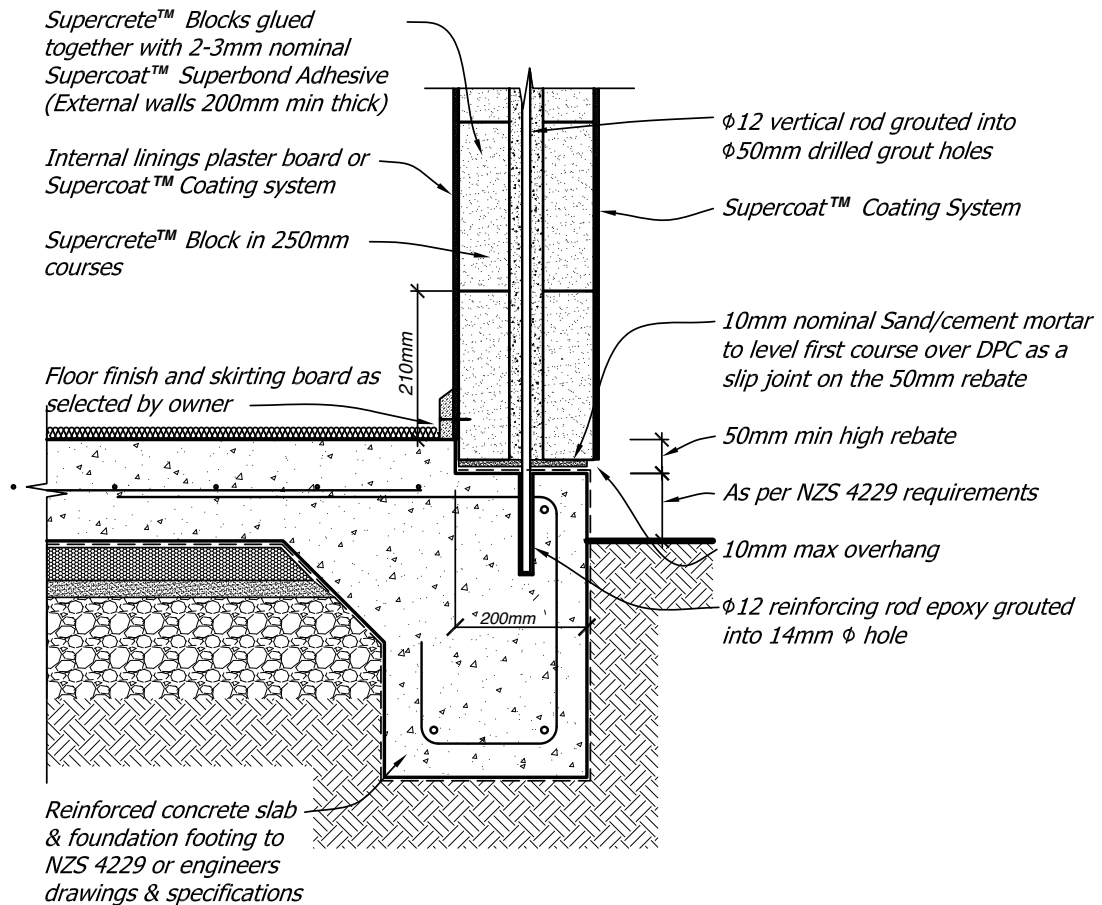

BLK 2.3 Type 2 Foundation

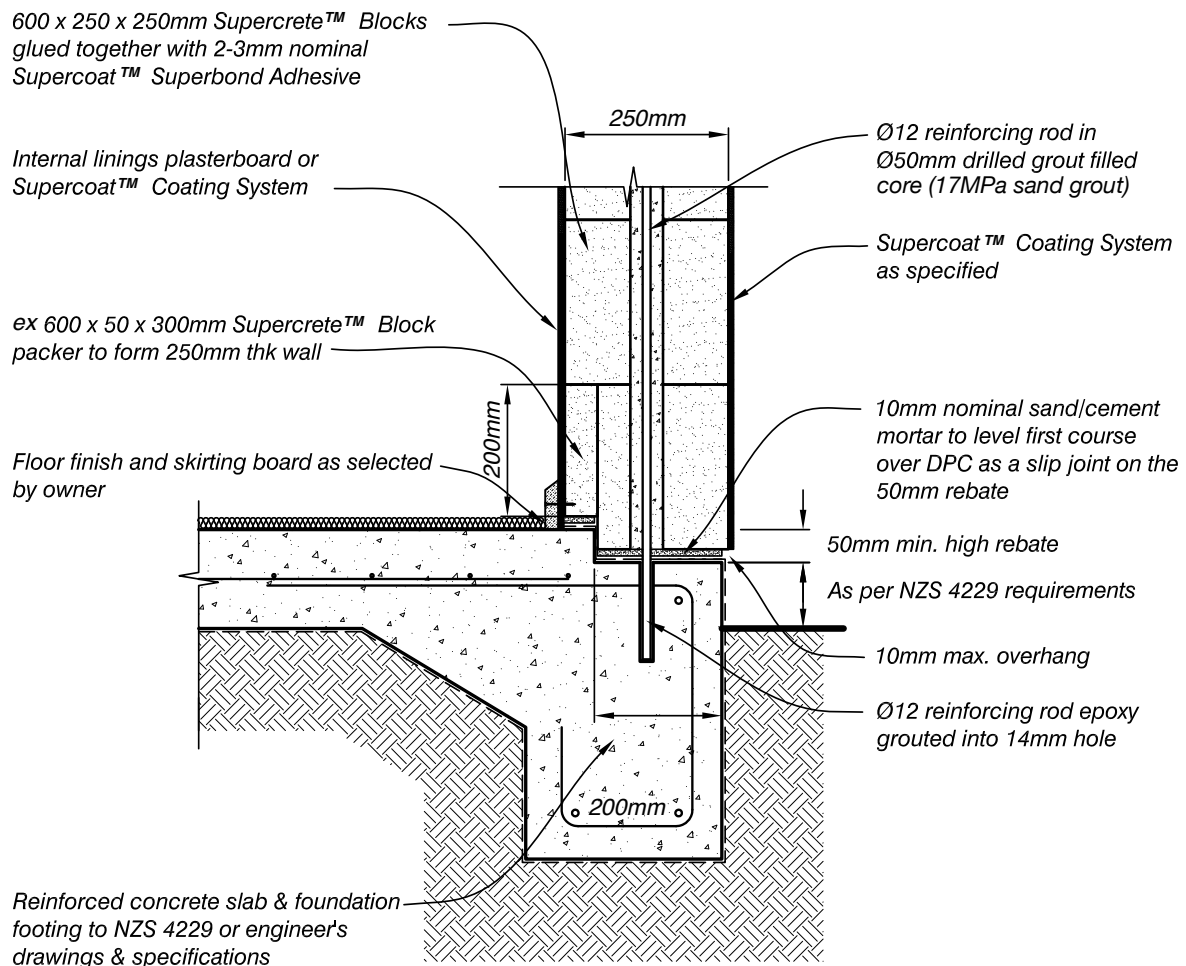

BLK 2.4 Type 3 Foundation

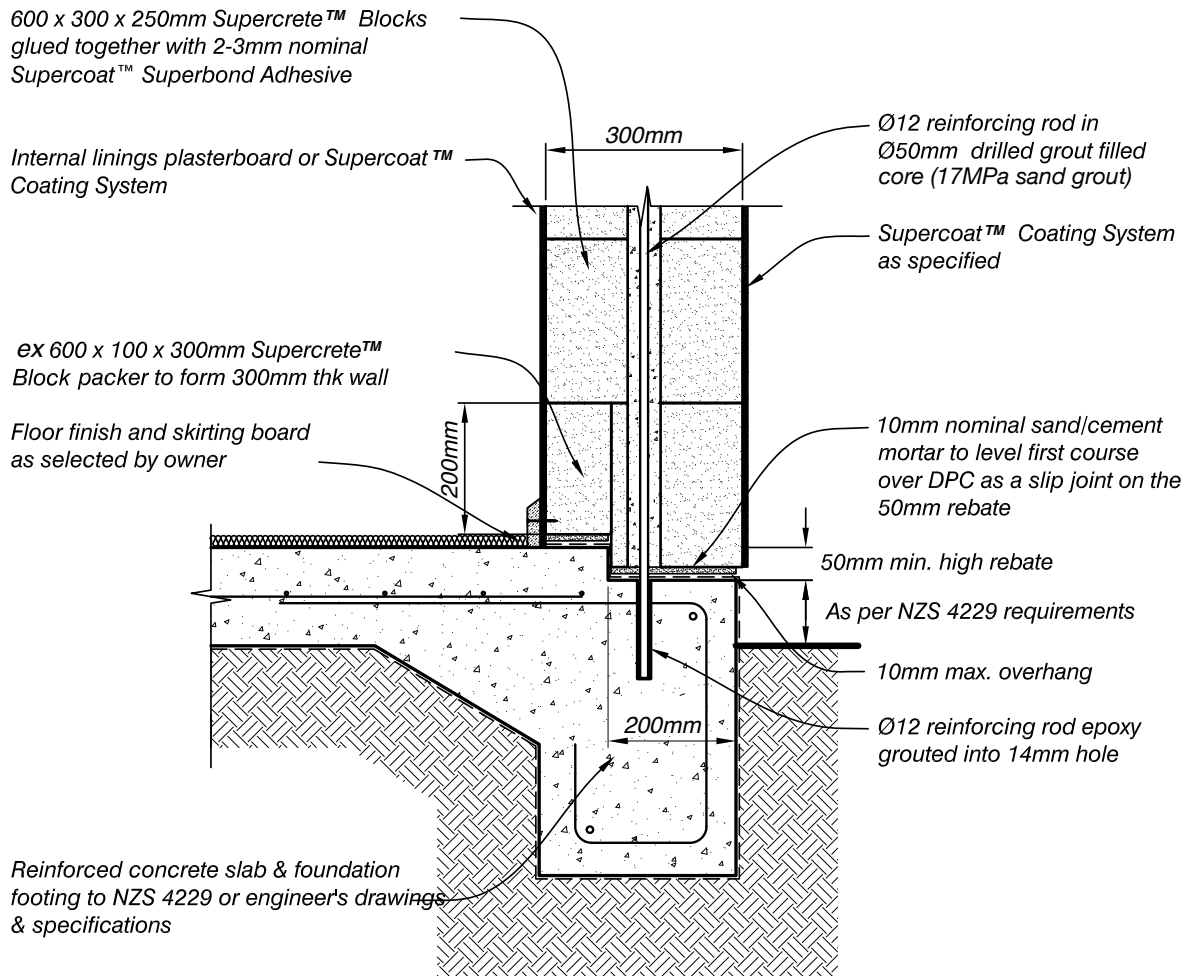

BLK 2.5 Type 4 Foundation

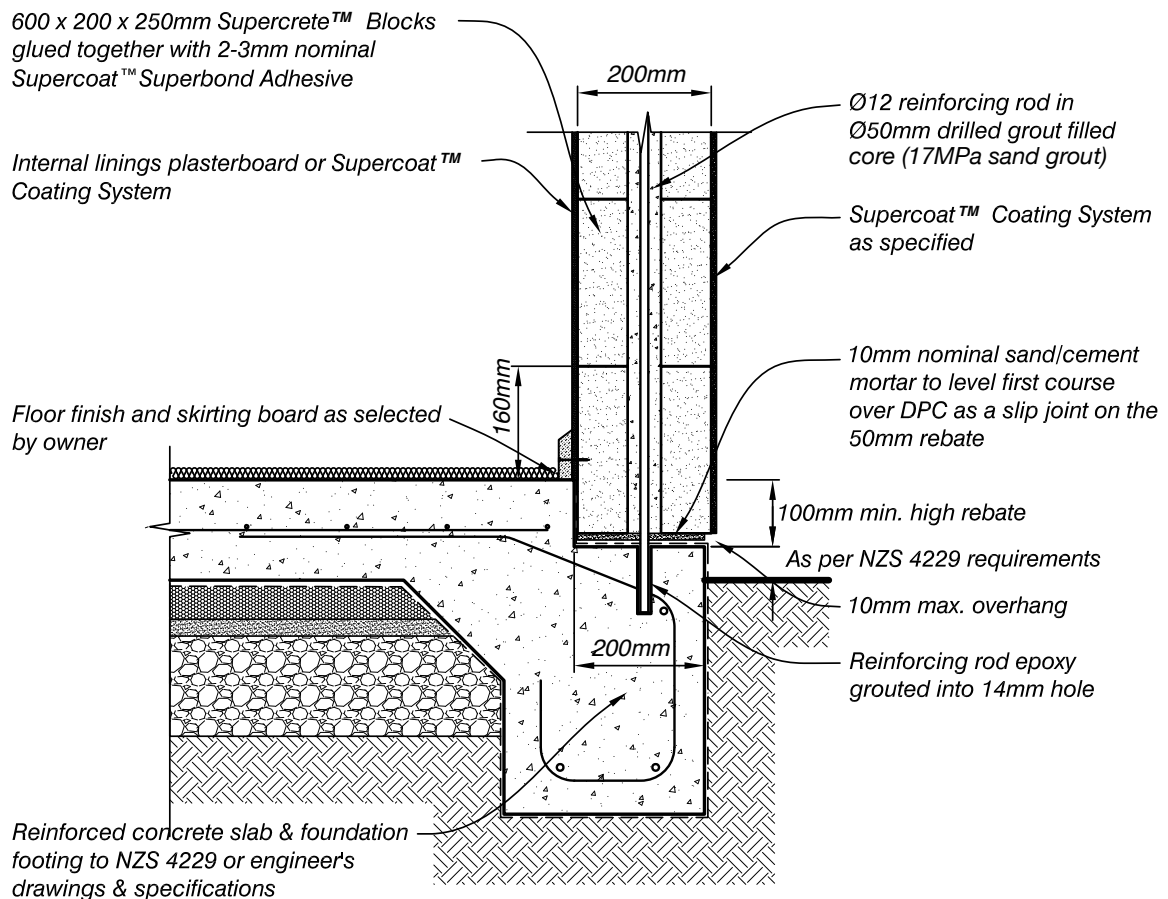

BLK 2.6 Type 5 Foundation Detail

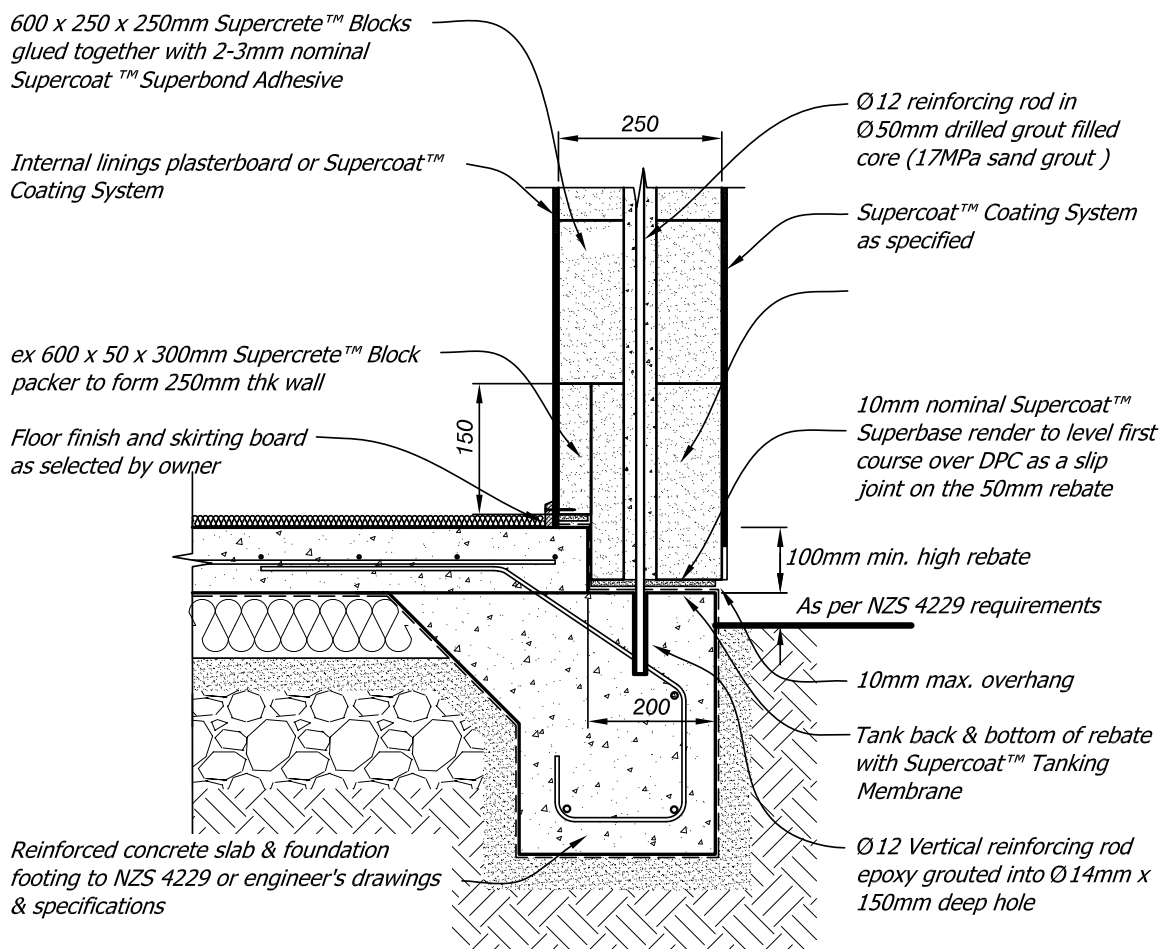

BLK 2.7 Type 6 Foundation Detail

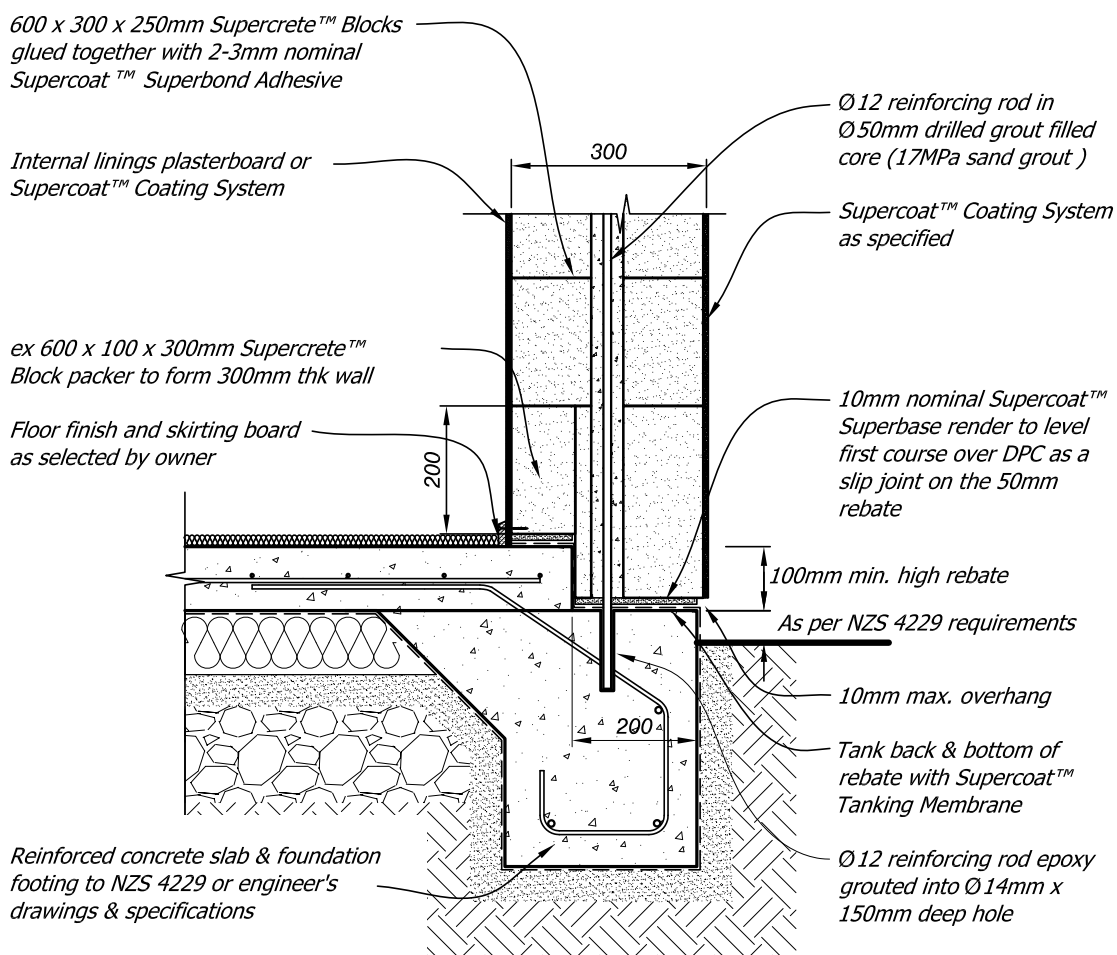

10.3 Wall Junction Details

BLK 3.0 Typical External Wall & Internal Wall Junction

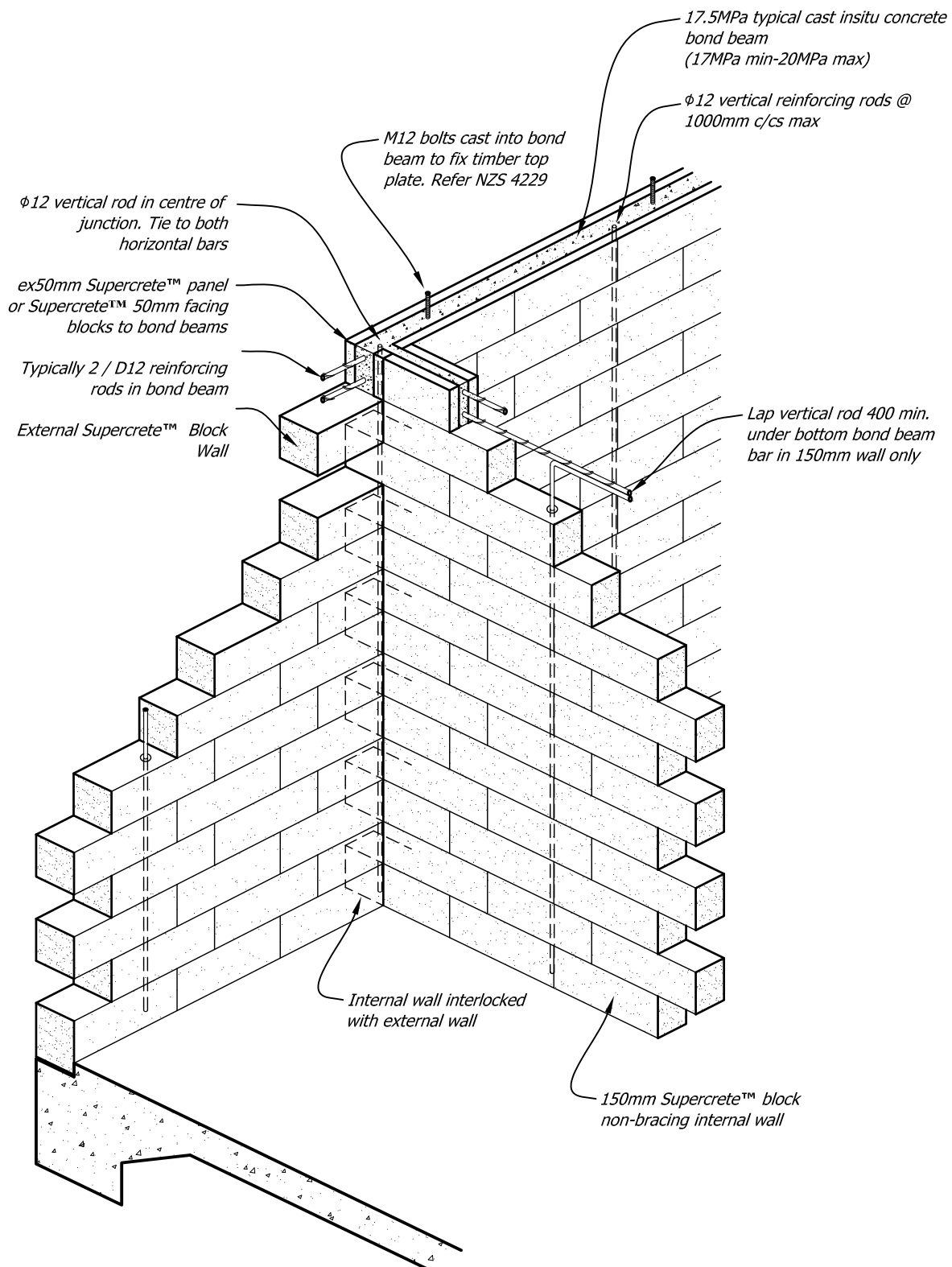

BLK 3.1 Alternative External to Internal Wall Junction

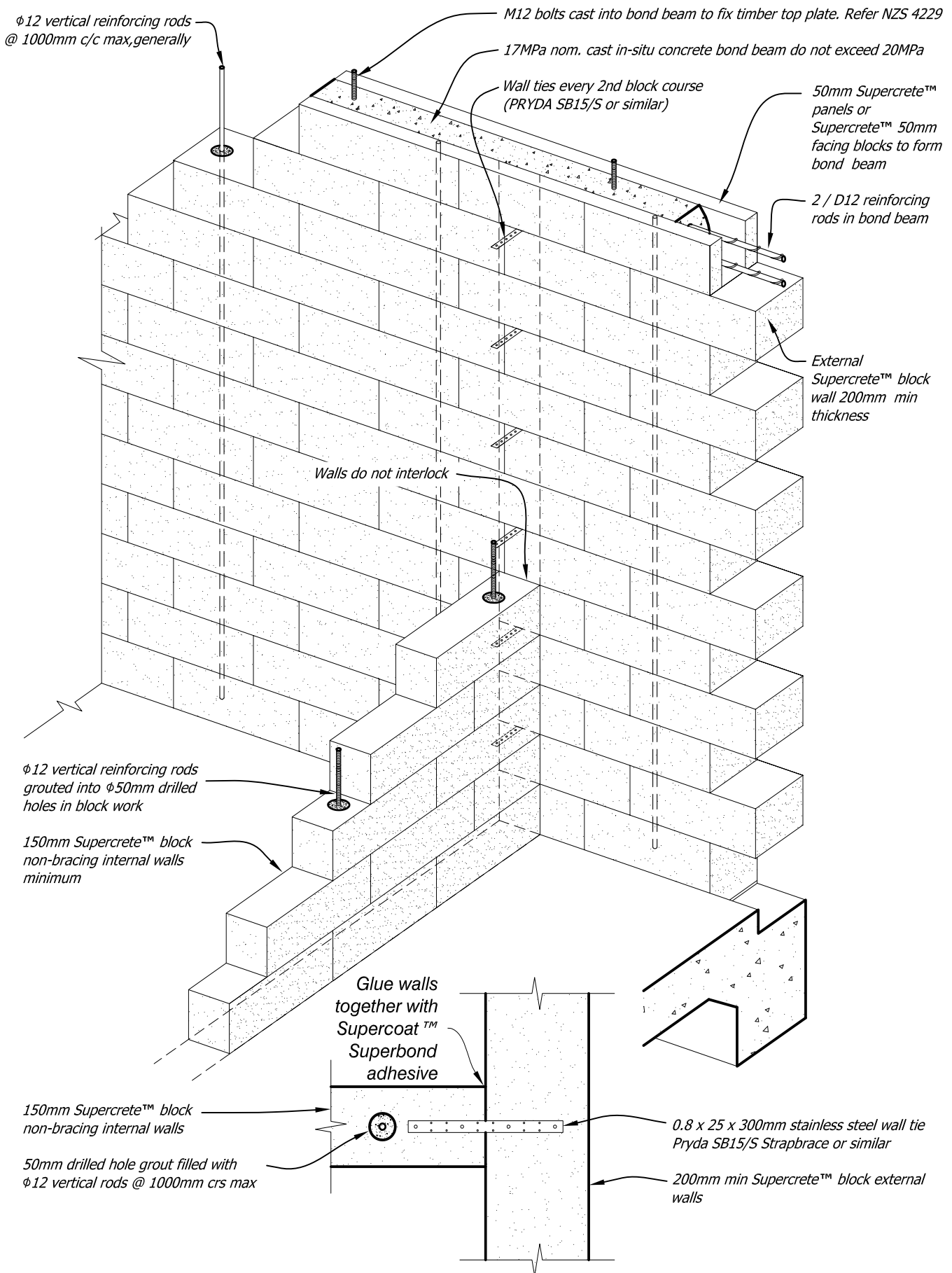

BLK 3.2 Plan of Supercrete™ Block to Supercrete Panel Cladding Joint

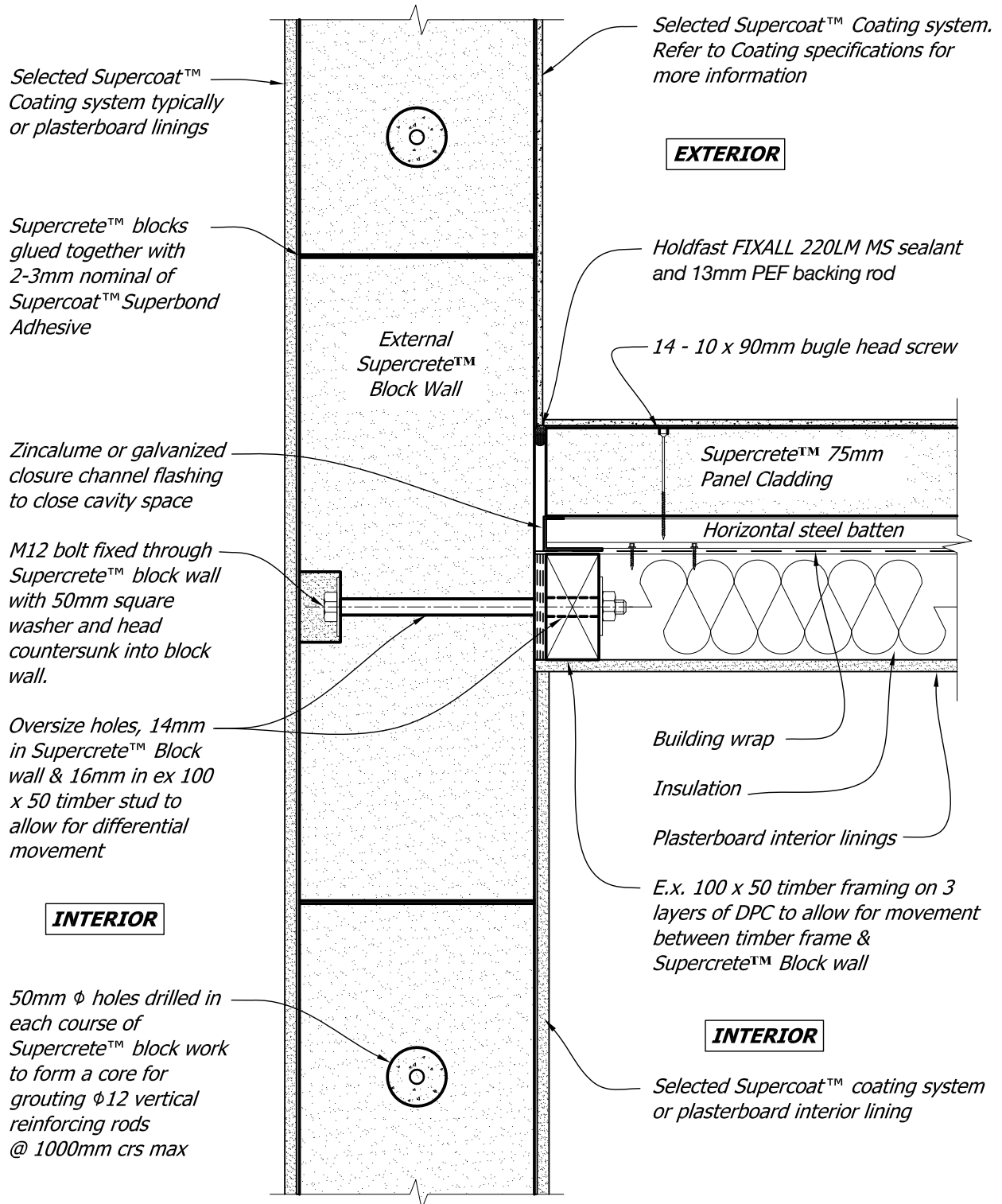

BLK 3.3 Plan of Supercrete™ Block to Supercrete Panel Cladding Corner Joint

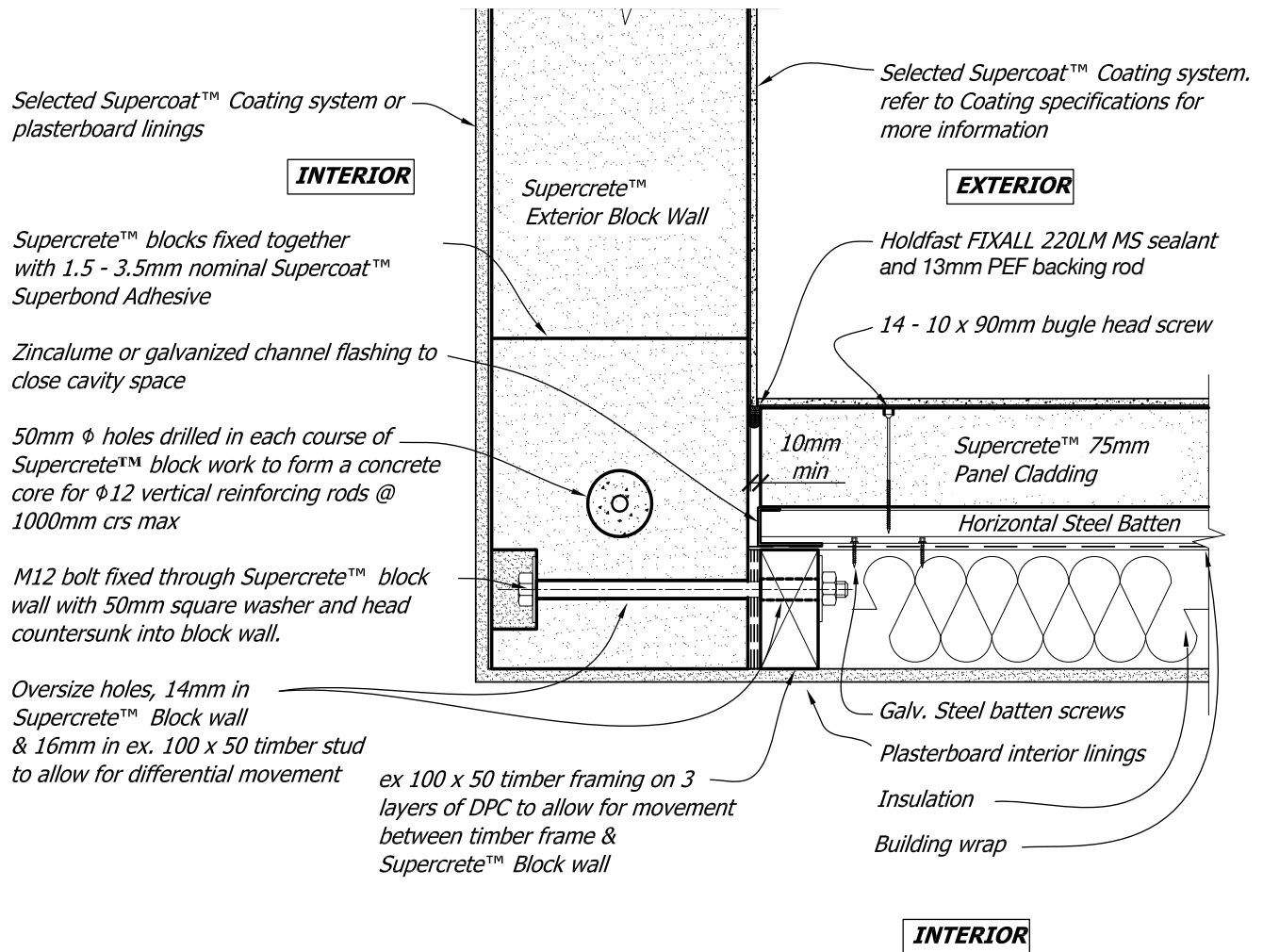

BLK 3.4 Junction of Weatherboards to Supercrete™ Block

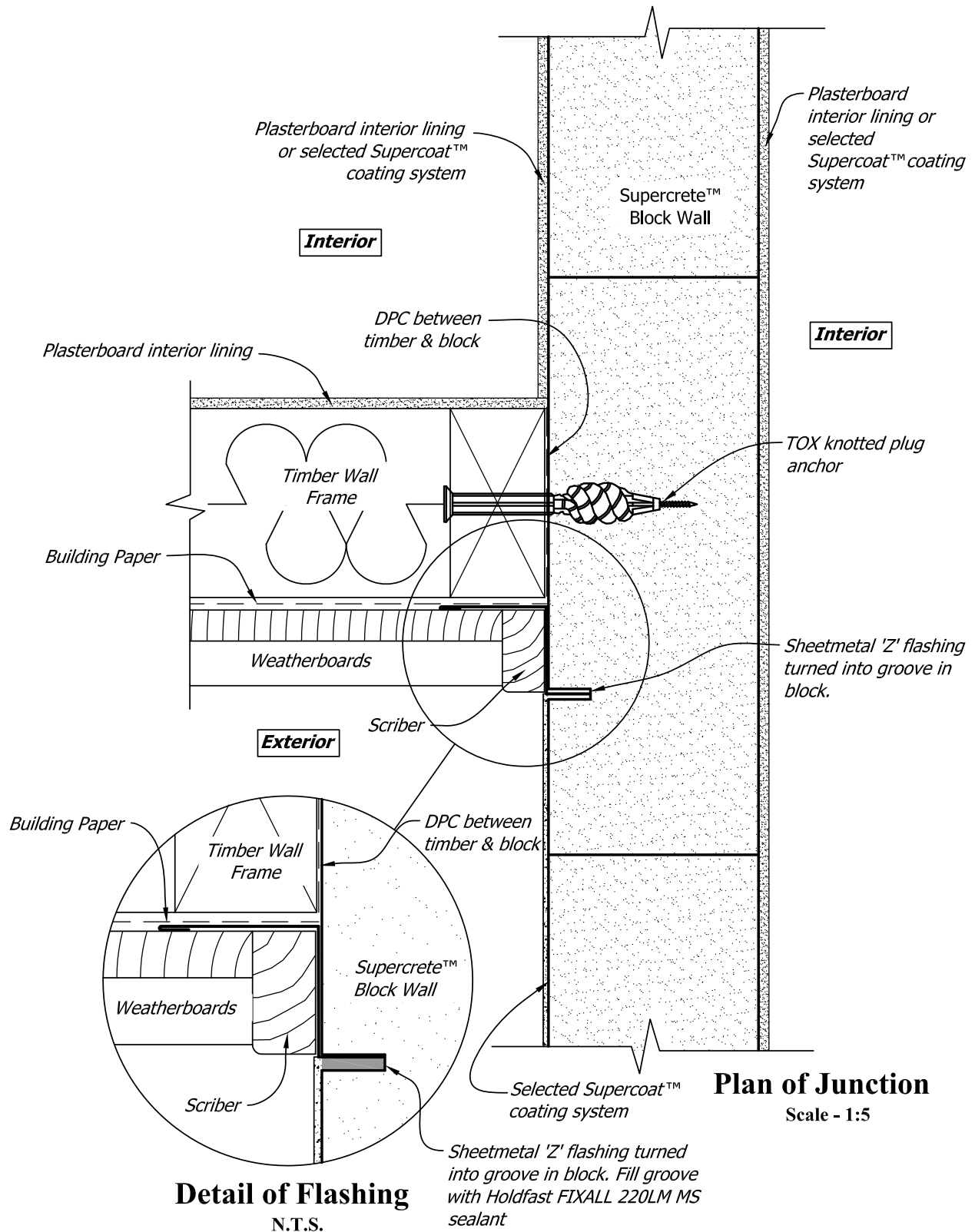

10.4 Block Wall to Floor and Ceiling Junction Details

BLK 4.0 Supercrete™ Block to Supercrete Structural Floor Junction

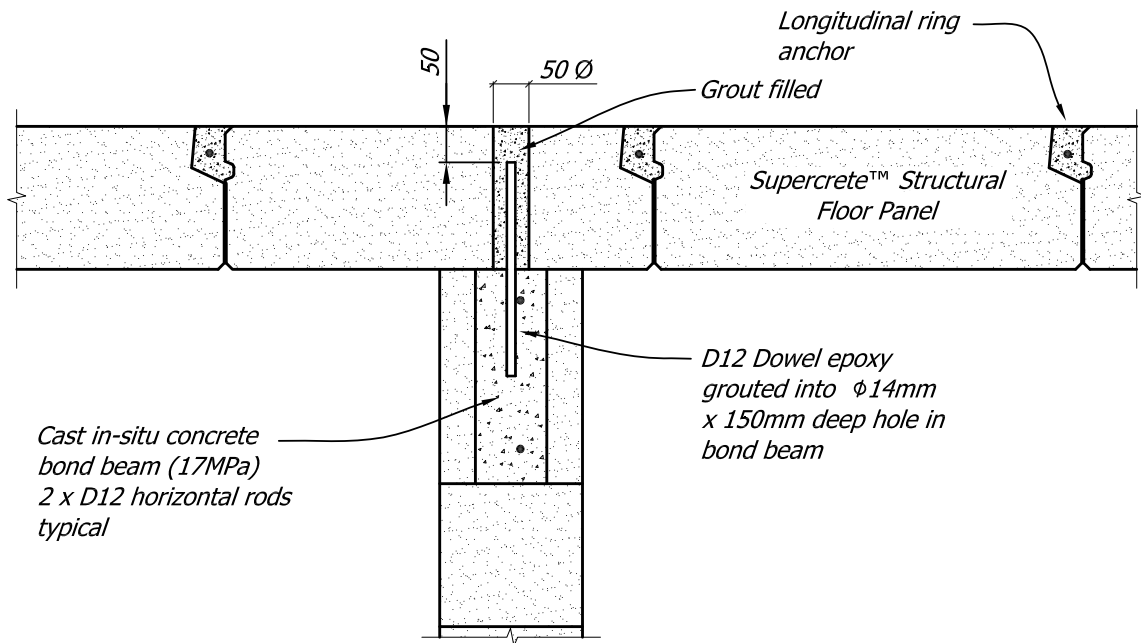

TYPICAL DETAIL FOR FLOOR PANEL
TO INTERMEDIATE WALL CONNECTION

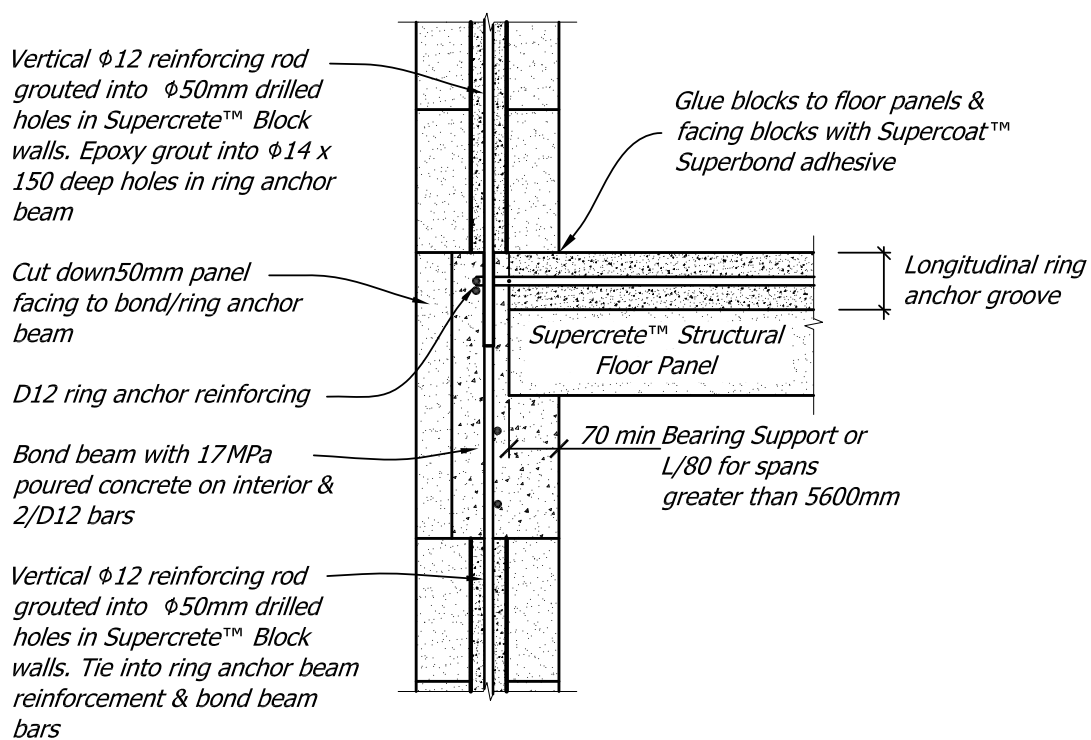

TYPICAL DETAIL FOR END SUPPORT OF
FLOOR PANELS

BLK 4.1 Supercrete™ Block to Timber Joist Framed Floor Connection Detail

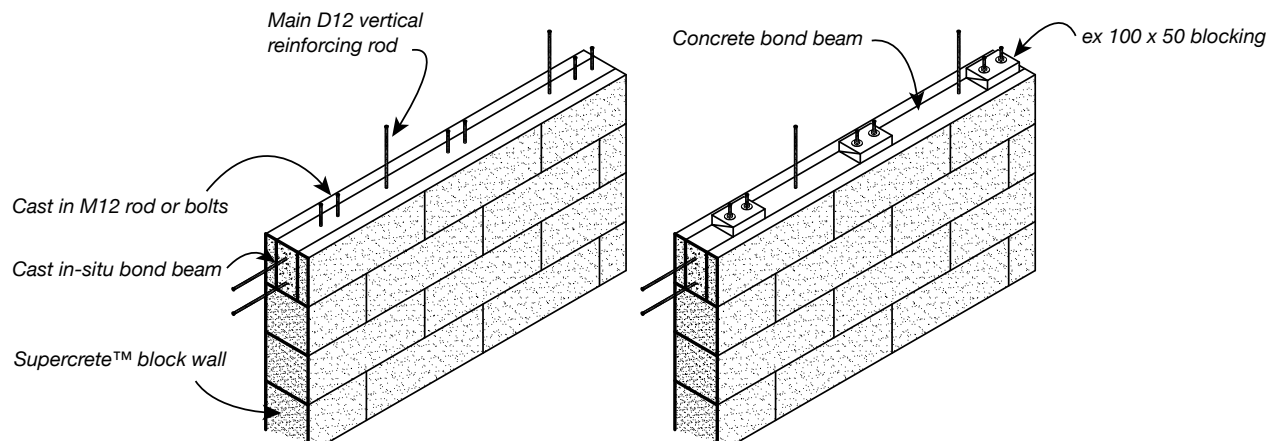

STEP 1

STEP 2

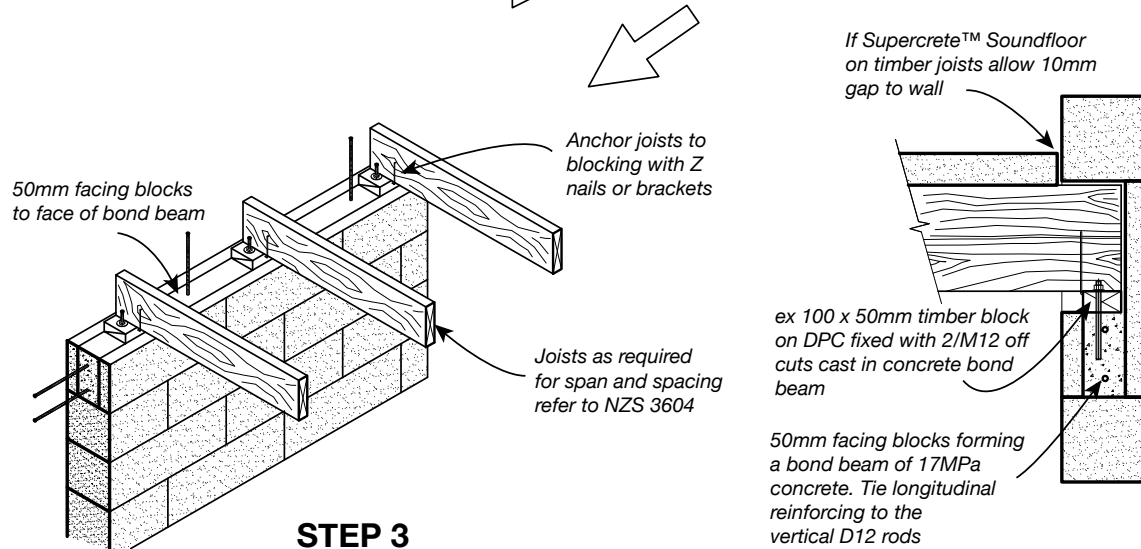

STEP 3

SECTION THROUGH JOIST POCKET

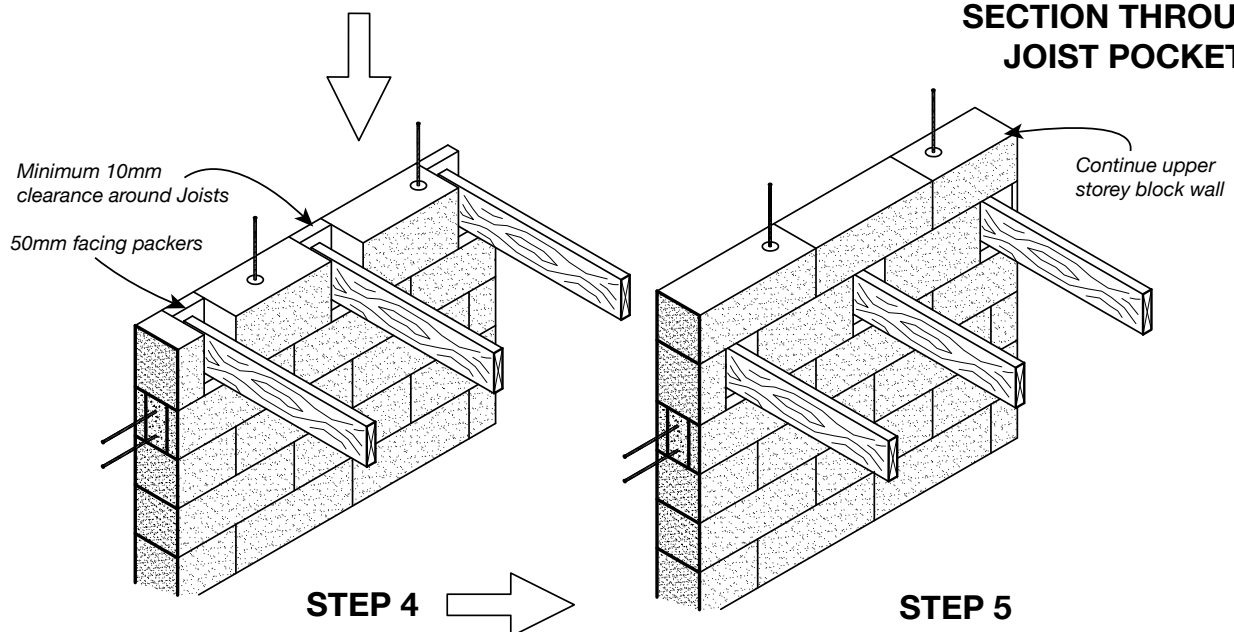

STEP 4

STEP 5

BLK 4.2 Internal Supercrete™ Block Wall to Supercrete Panel Floor

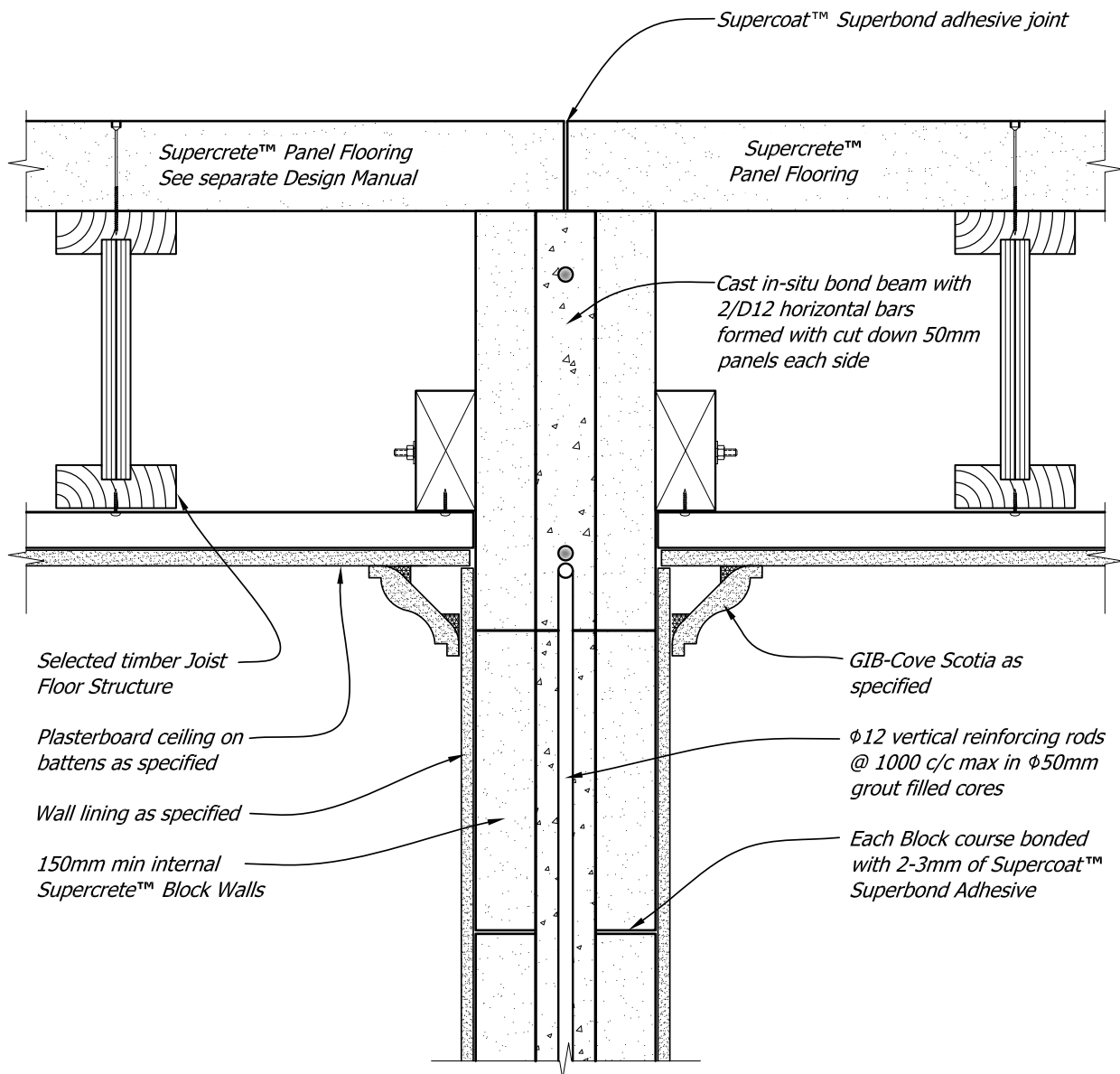

BLK 4.3 Internal Supercrete™ Block to Supercrete Panel Gable Horizontal Joint

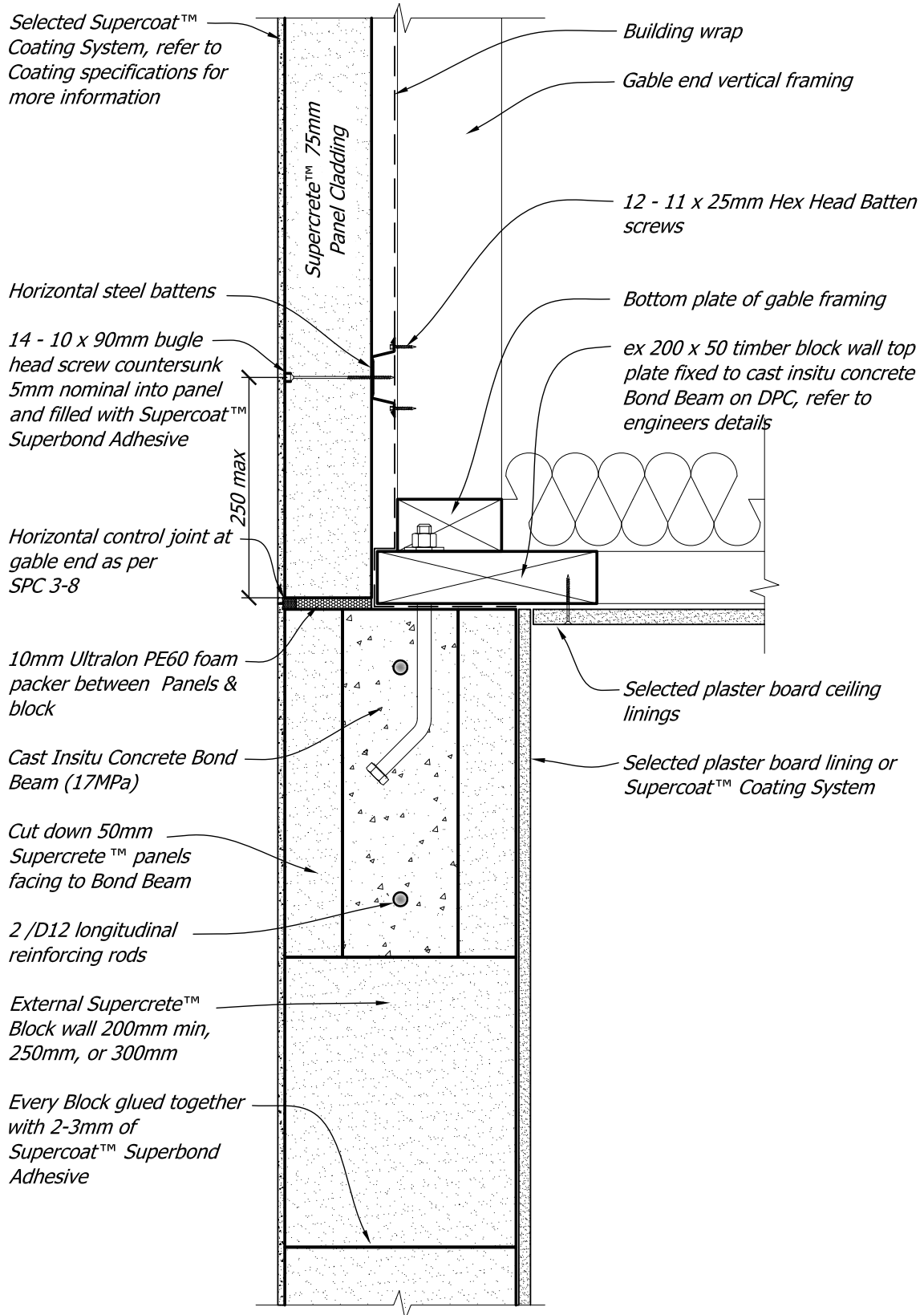

BLK 4.4 Supercrete™ Block to Supercrete Panel Cladding Horizontal Movement Joint

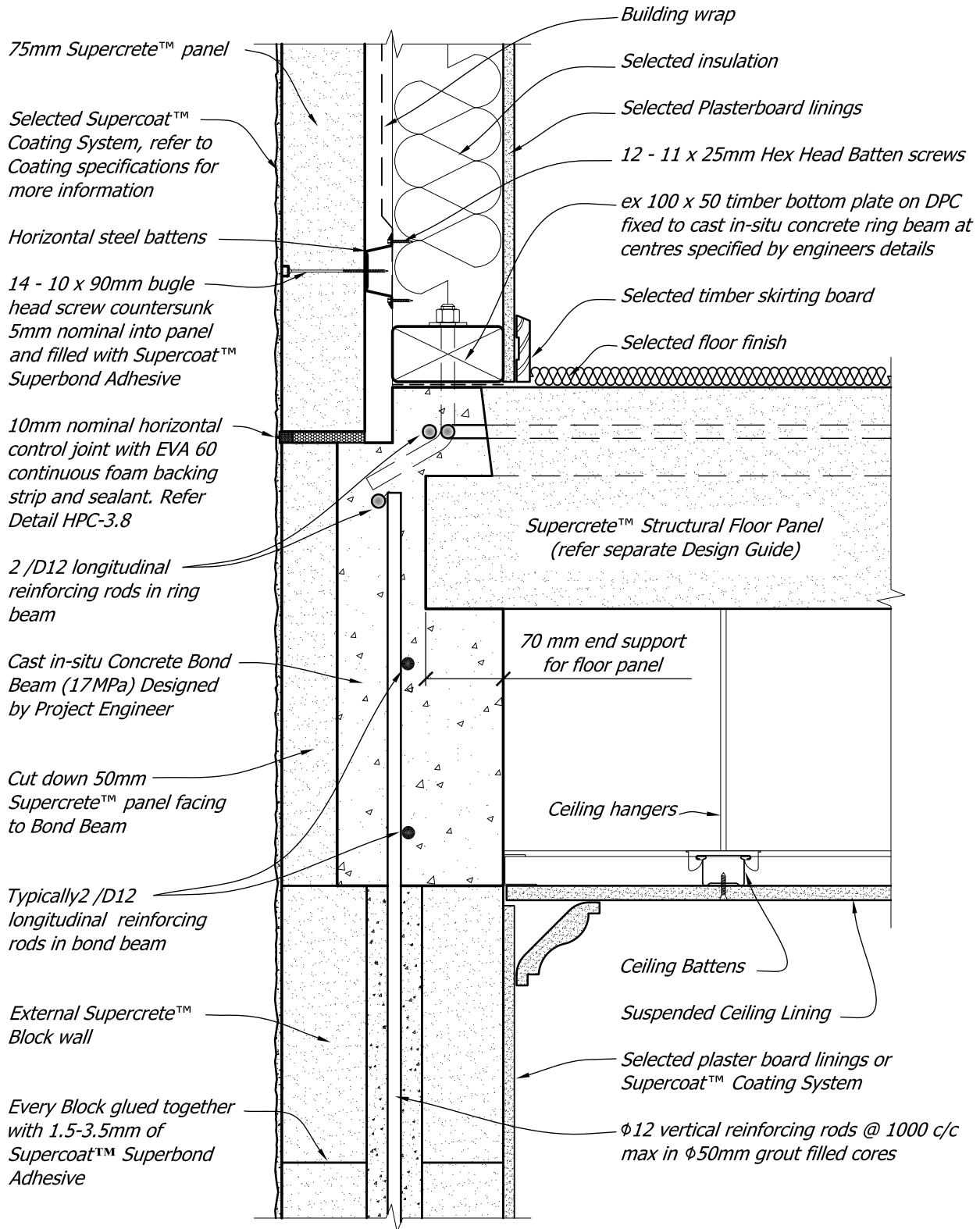

BLK 4.5 Supercrete™ Block to Supercrete Panel Floor Junction

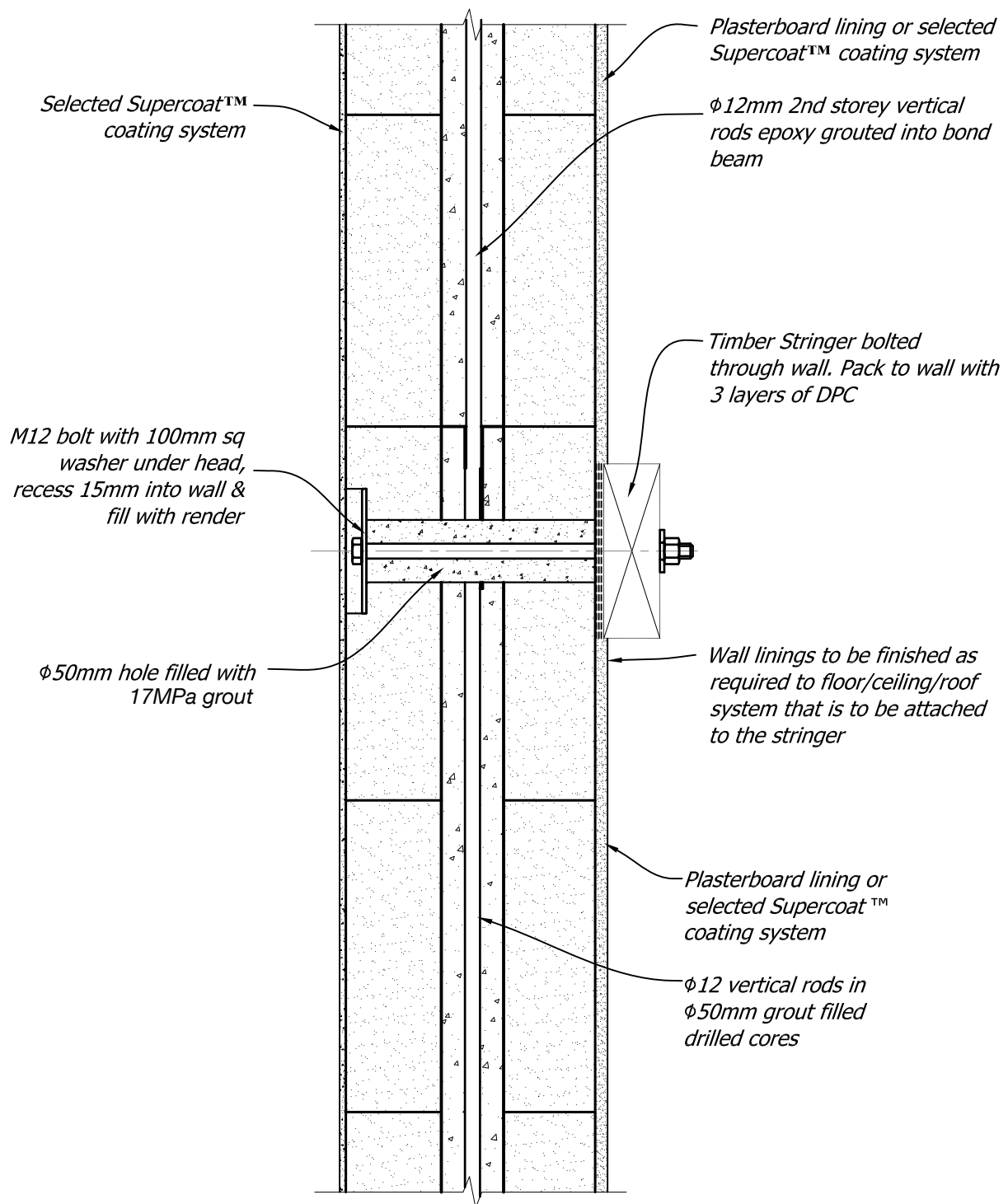

10.5 Bond Beam Details

BLK 5.0 Cast In-situ Bond Beam Types

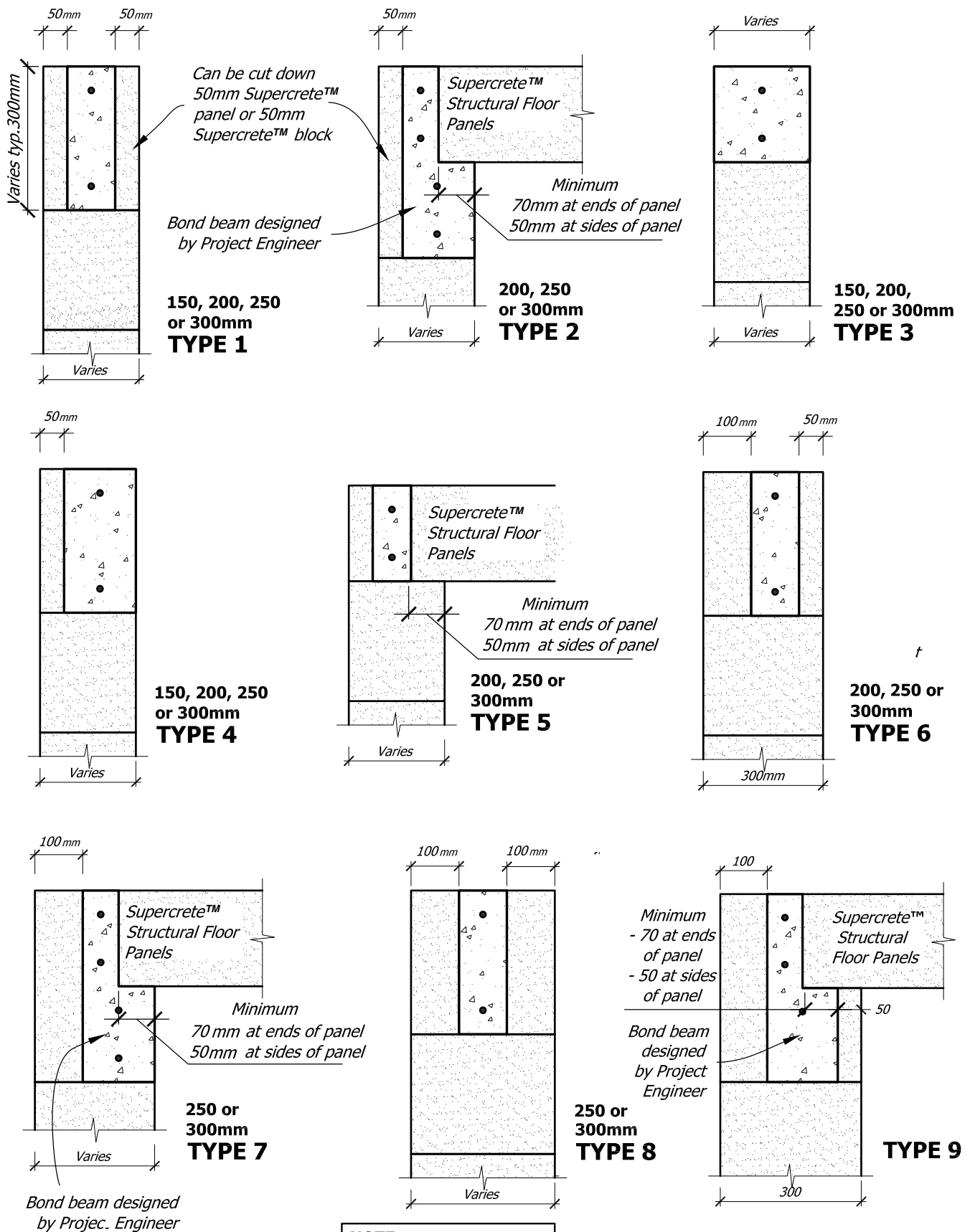

NOTE:
Reinforcing Steel
Designed by Project
Engineer (typically D12)

BLK 5.1 Movement Control Joint through Bond Beam

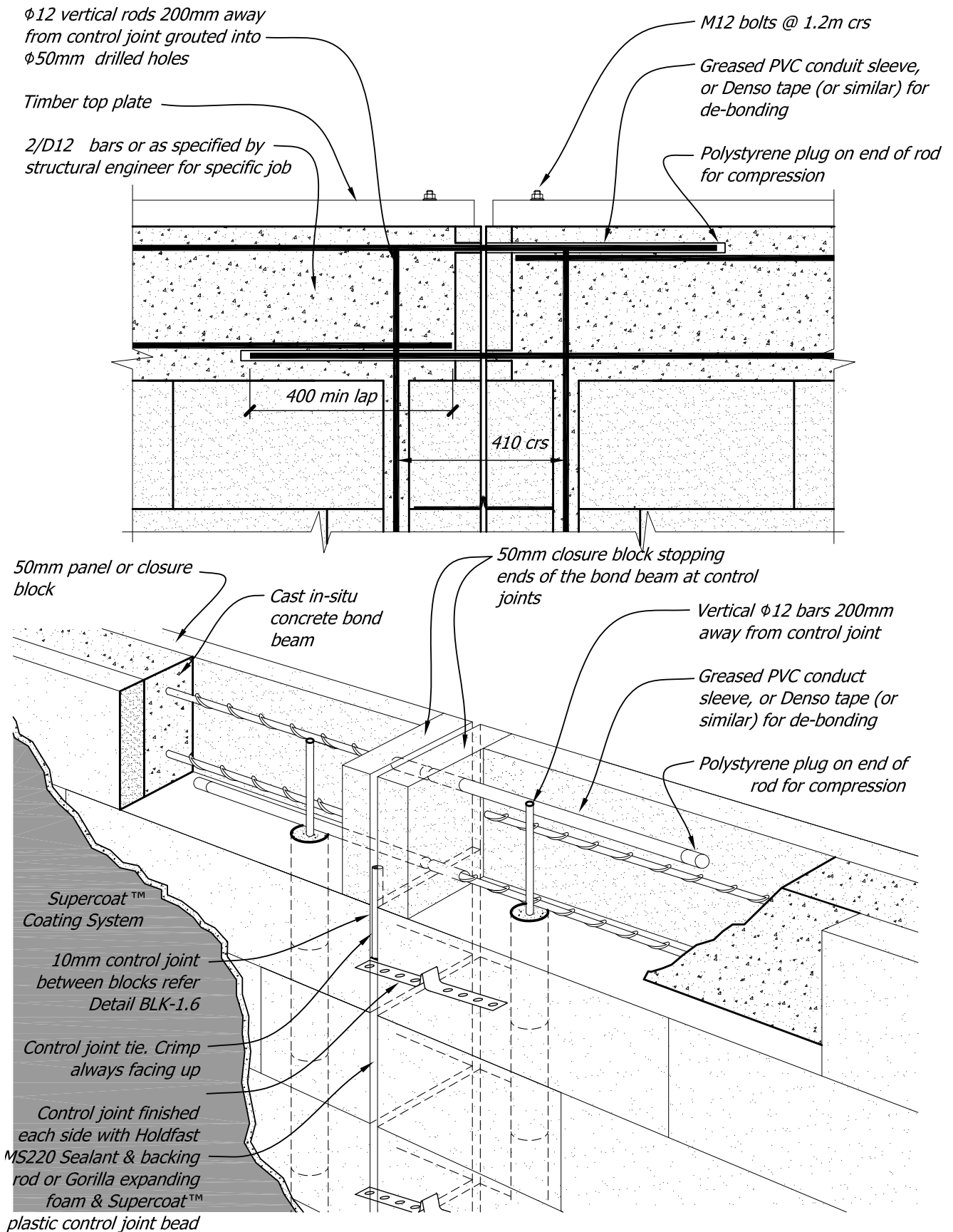

BLK 5.2 Control Joint in Stepped Wall – Top of Wall Detail

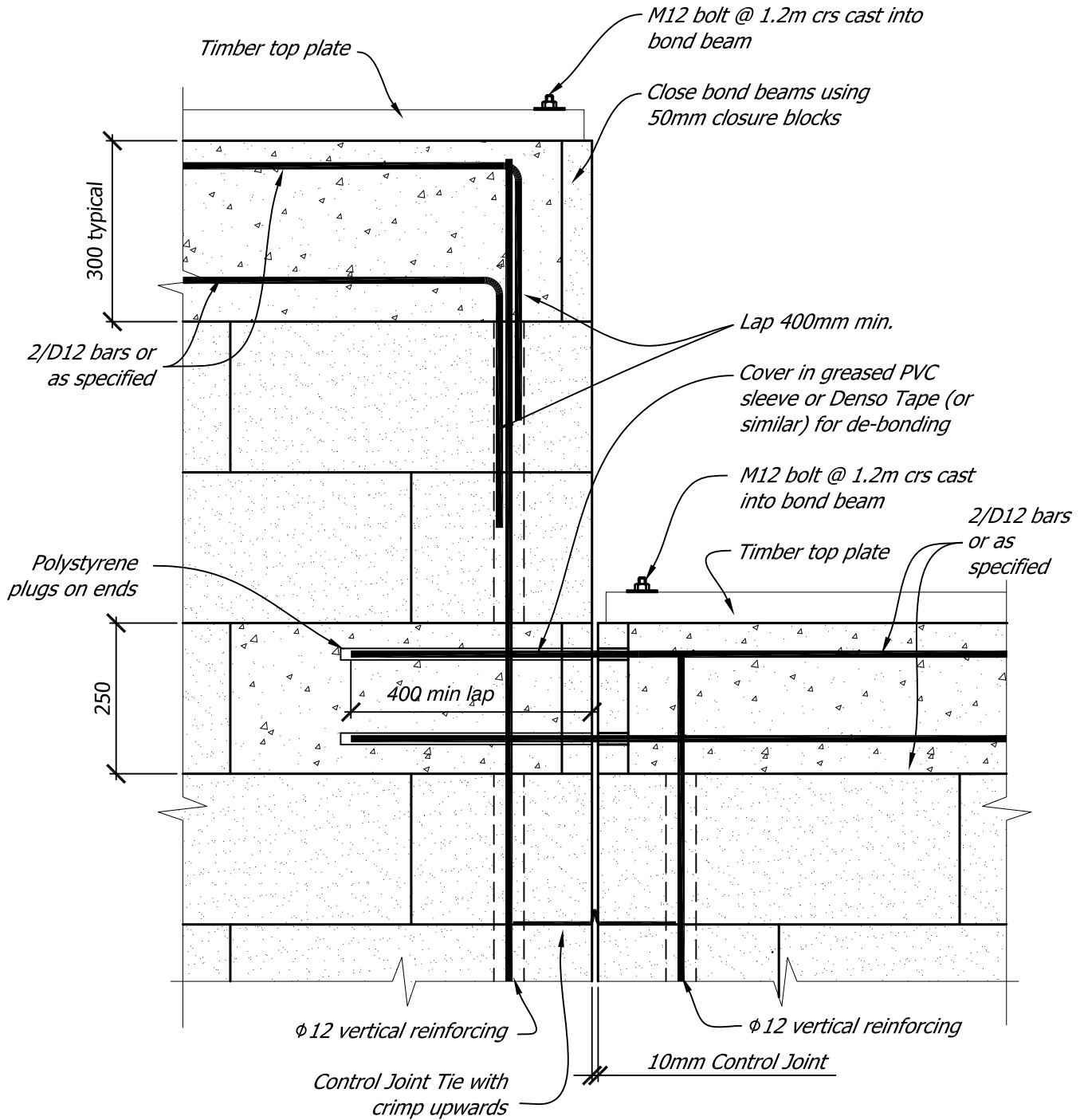

10.6 Window and Door Details

BLK 6.1 Cast In-situ Lintel Types

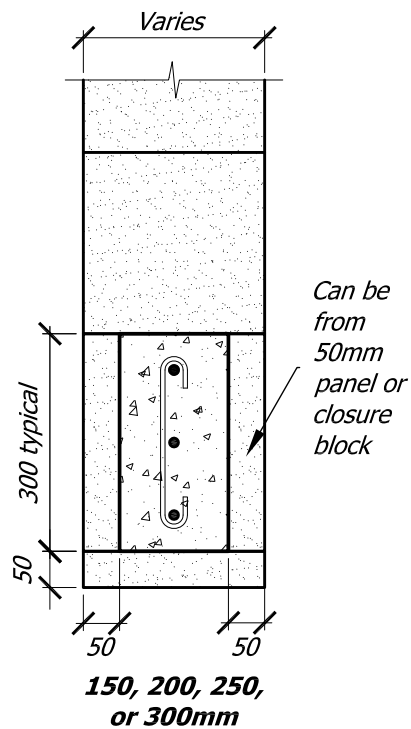

TYPE 1

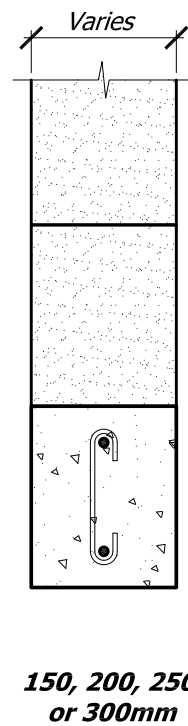

TYPE 3

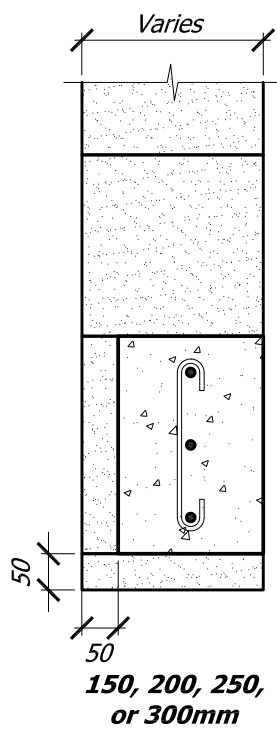

TYPE 4

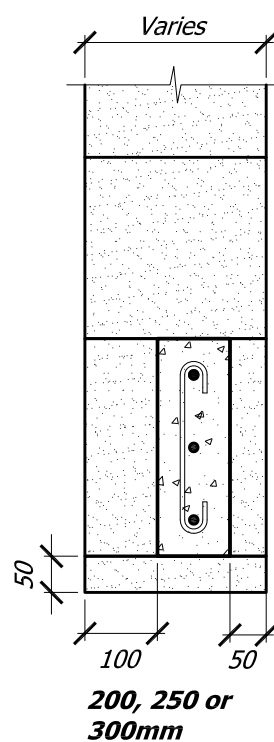

TYPE 6

NOTE: Steel Reinforcing to be sized by Project Engineer to suit load conditions

BLK 6.2 Vertical Section through Aluminium Window

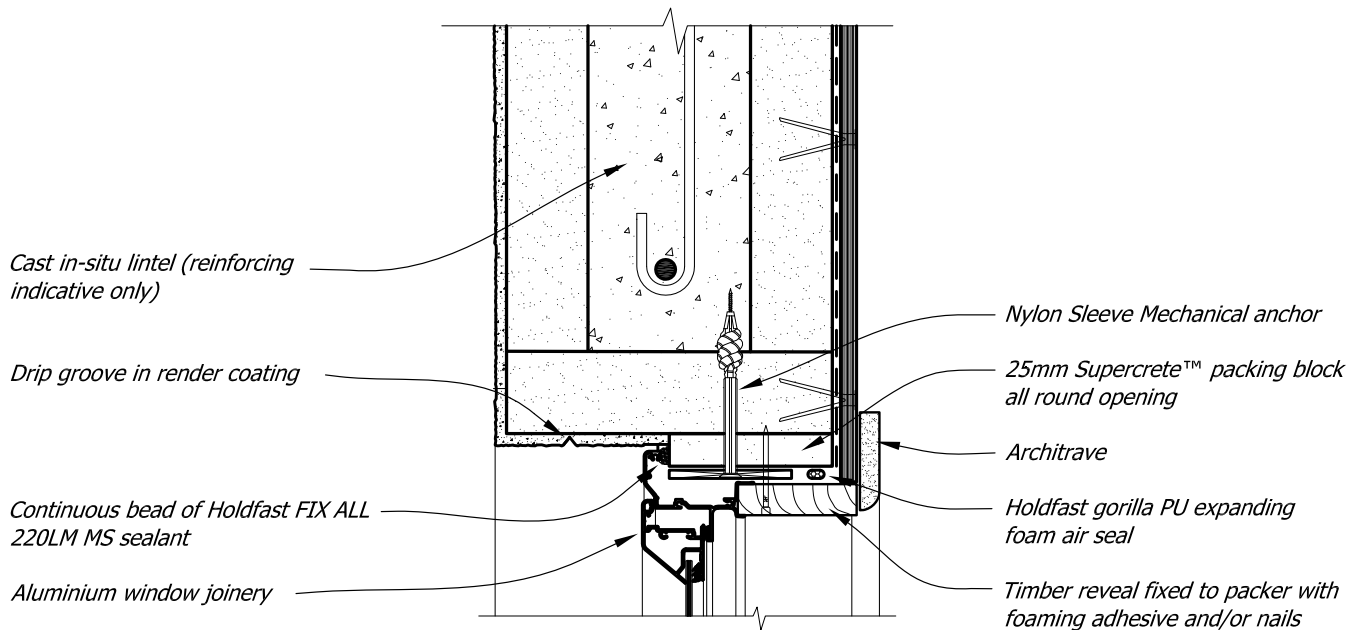

Head Detail

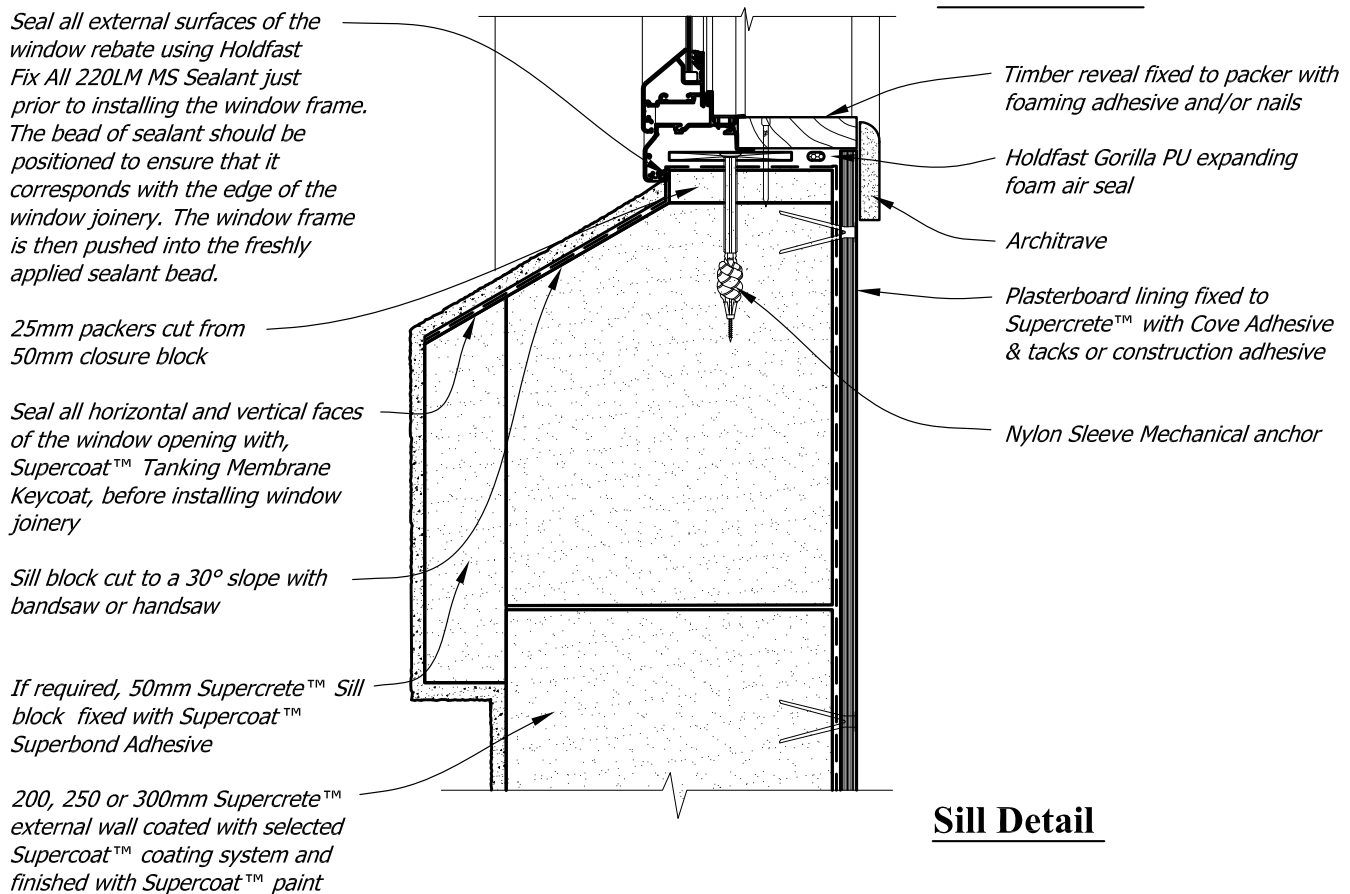

Sill Detail

BLK 6.3 Timber Window Detail

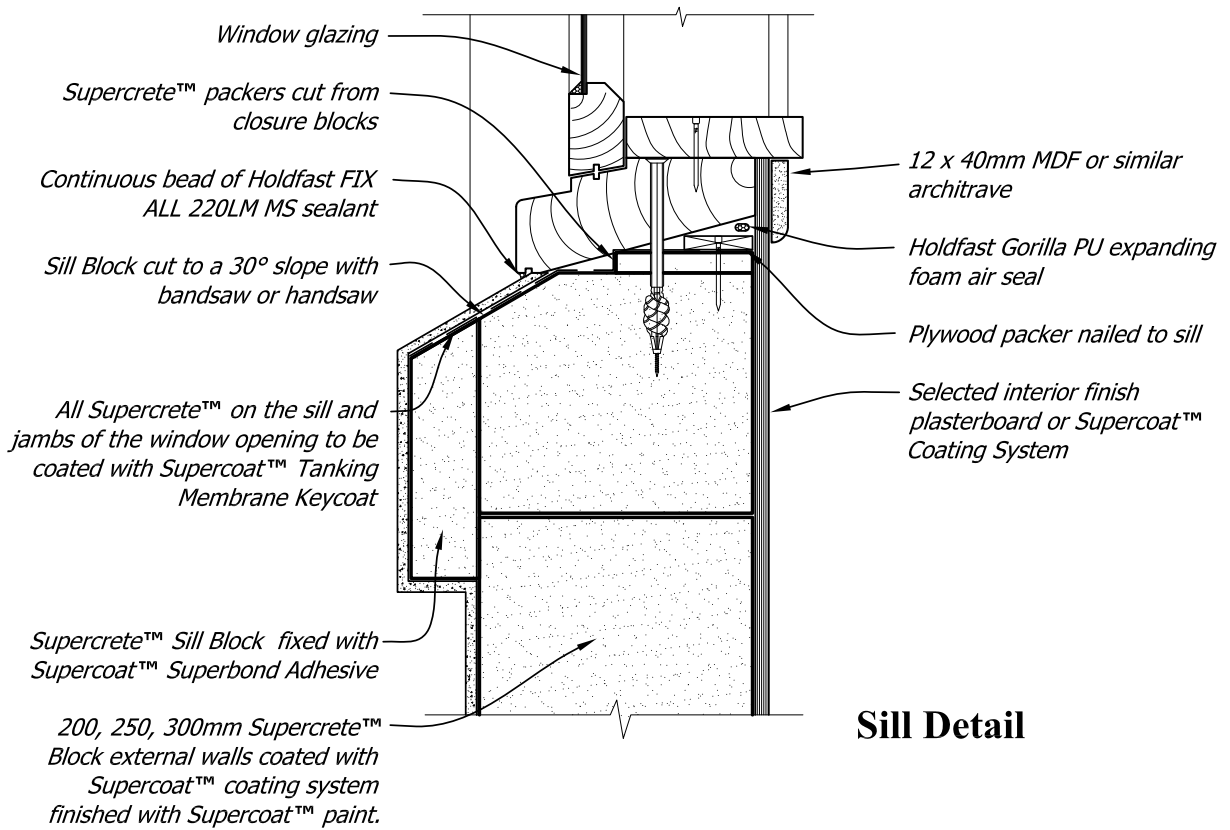
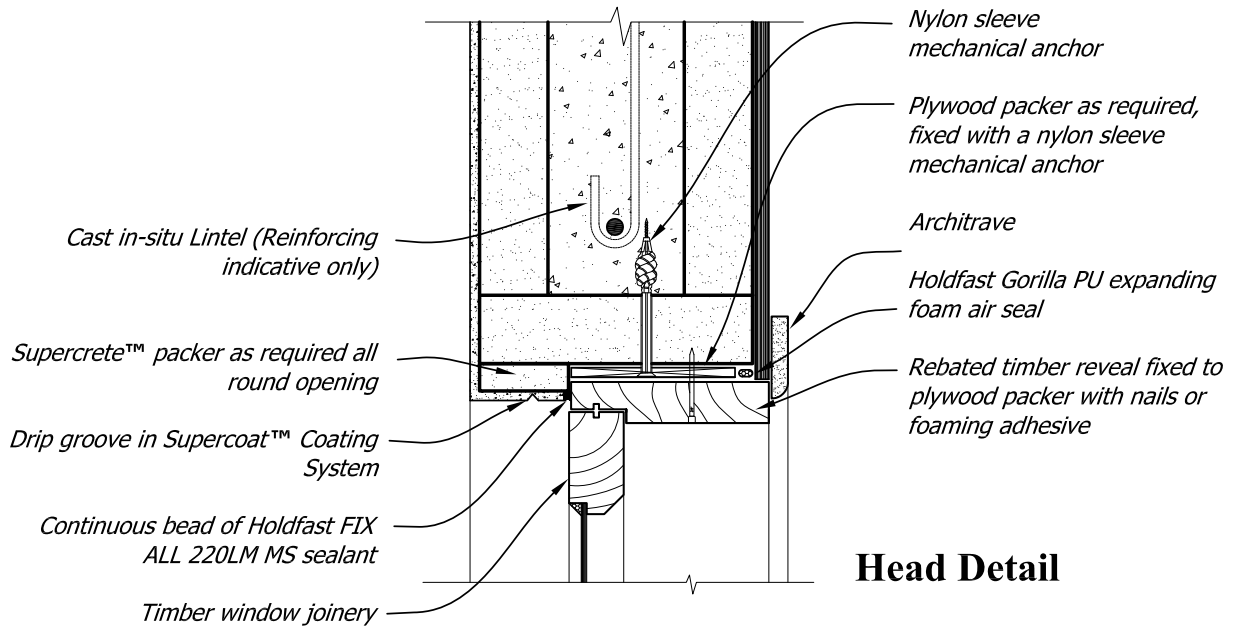

10.7 Parapet and Roof Details

BLK 7.0 Typical Parapet Detail

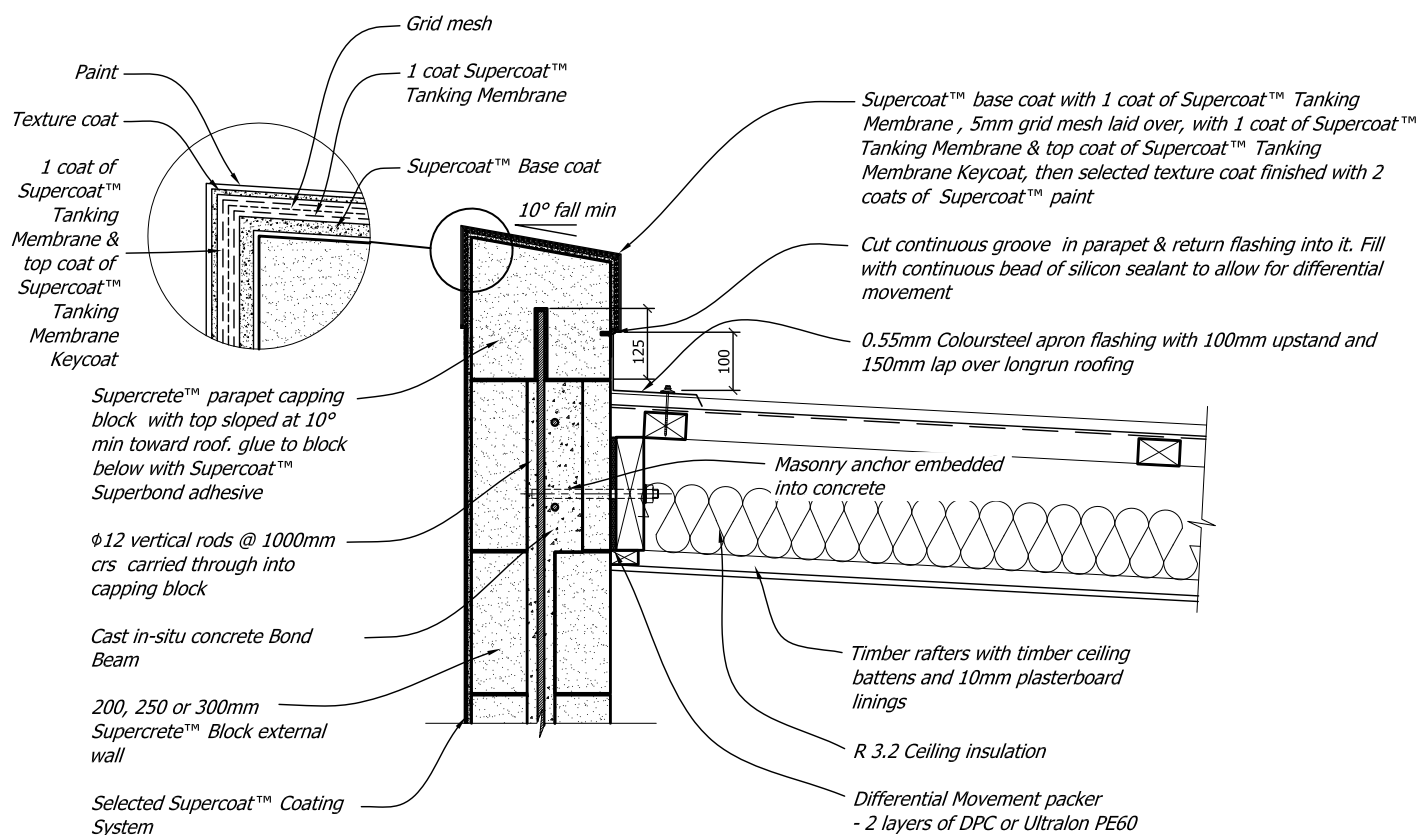

BLK 7.1 Typical Internal Gutter Detail

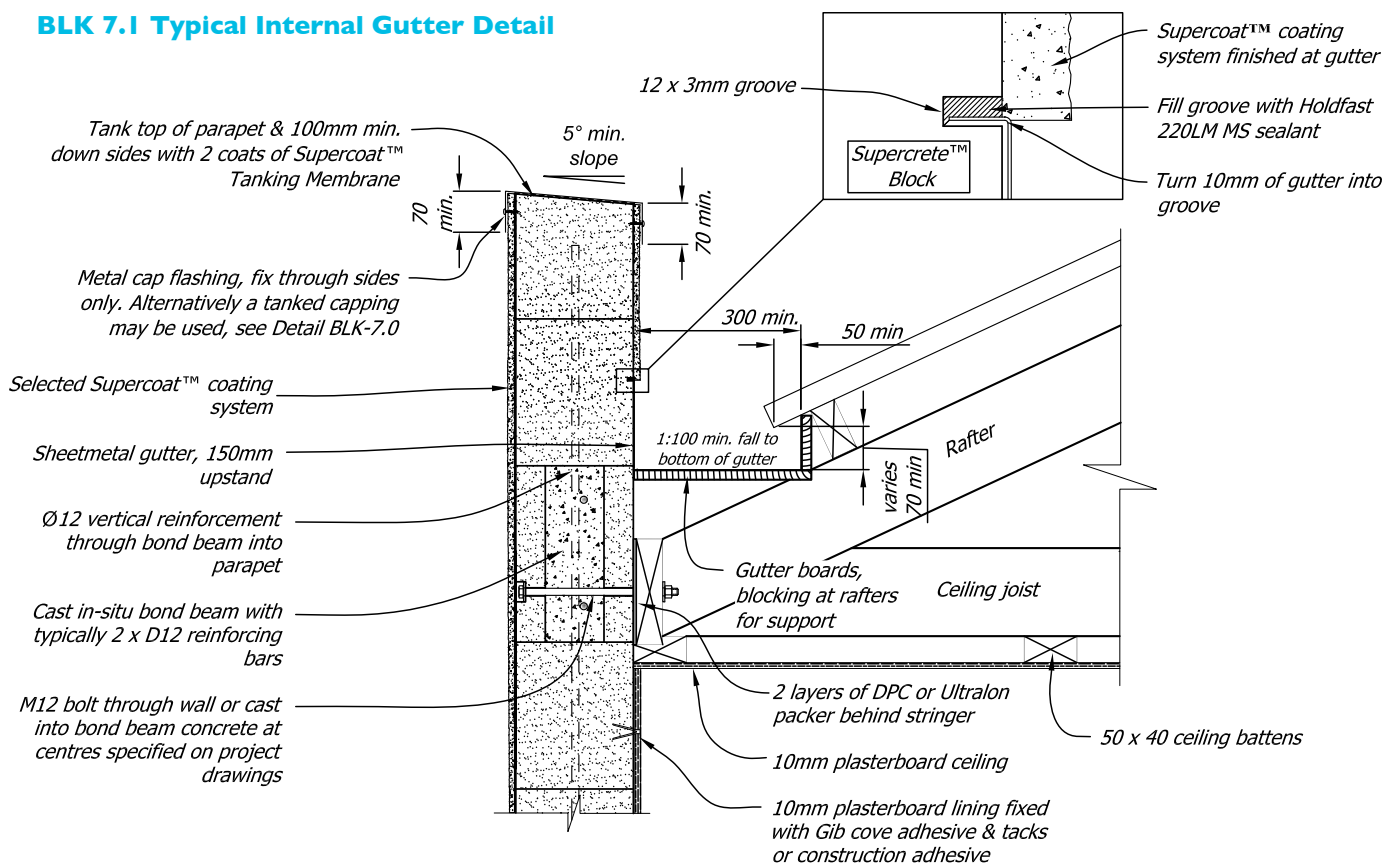

BLK 7.2 Typical Internal Gutter Outlet Detail

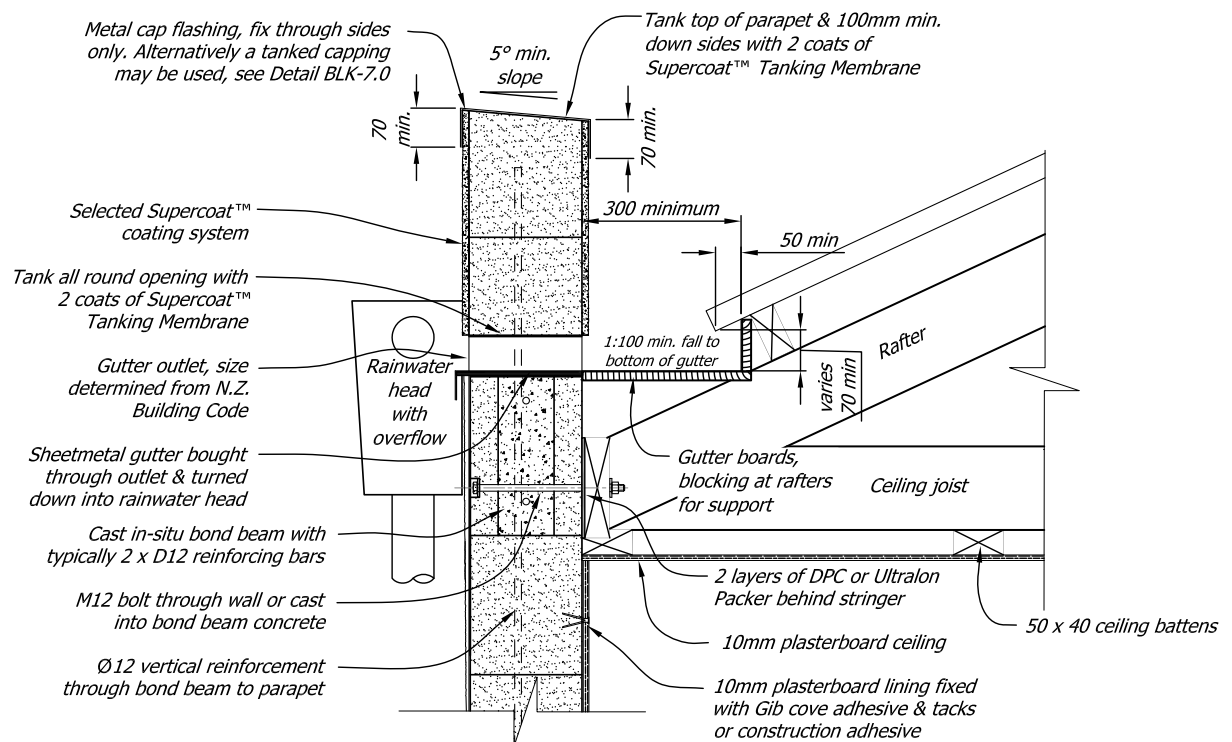

BLK 7.3 Typical Deck/Balcony Junction Detail

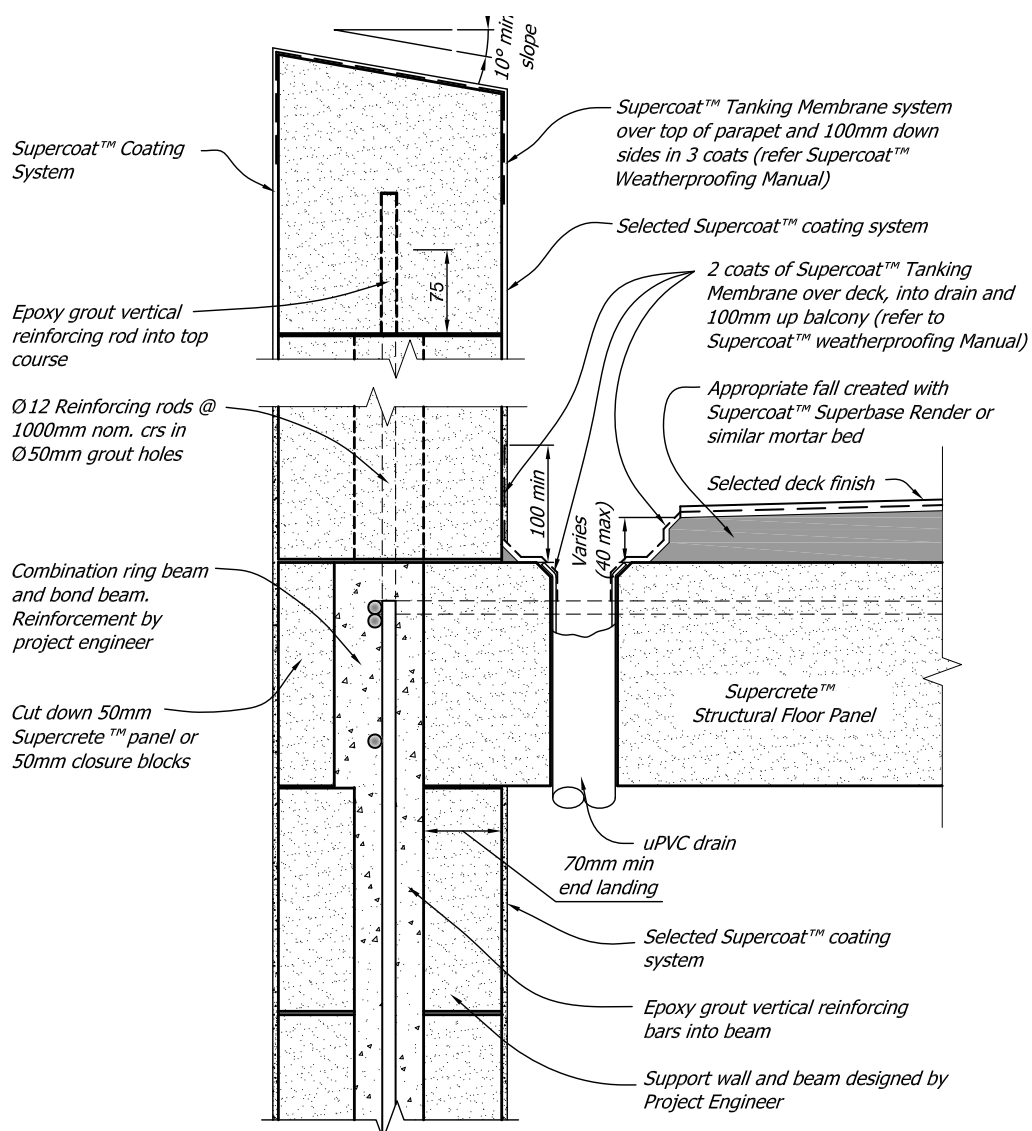

BLK 7.4 Typical Apron Flashing

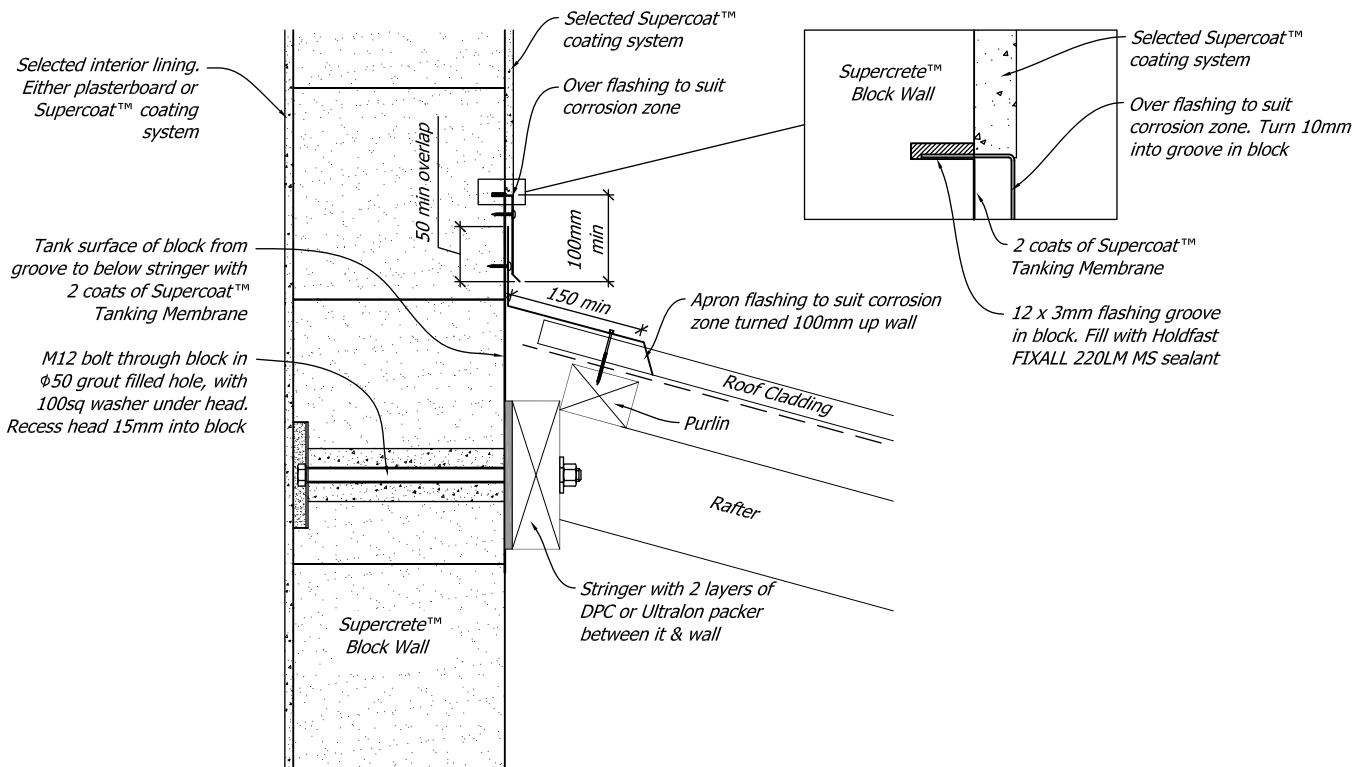

BLK 7.5 Typical Raking Soffit Junctions with Exposed Interior Rafters

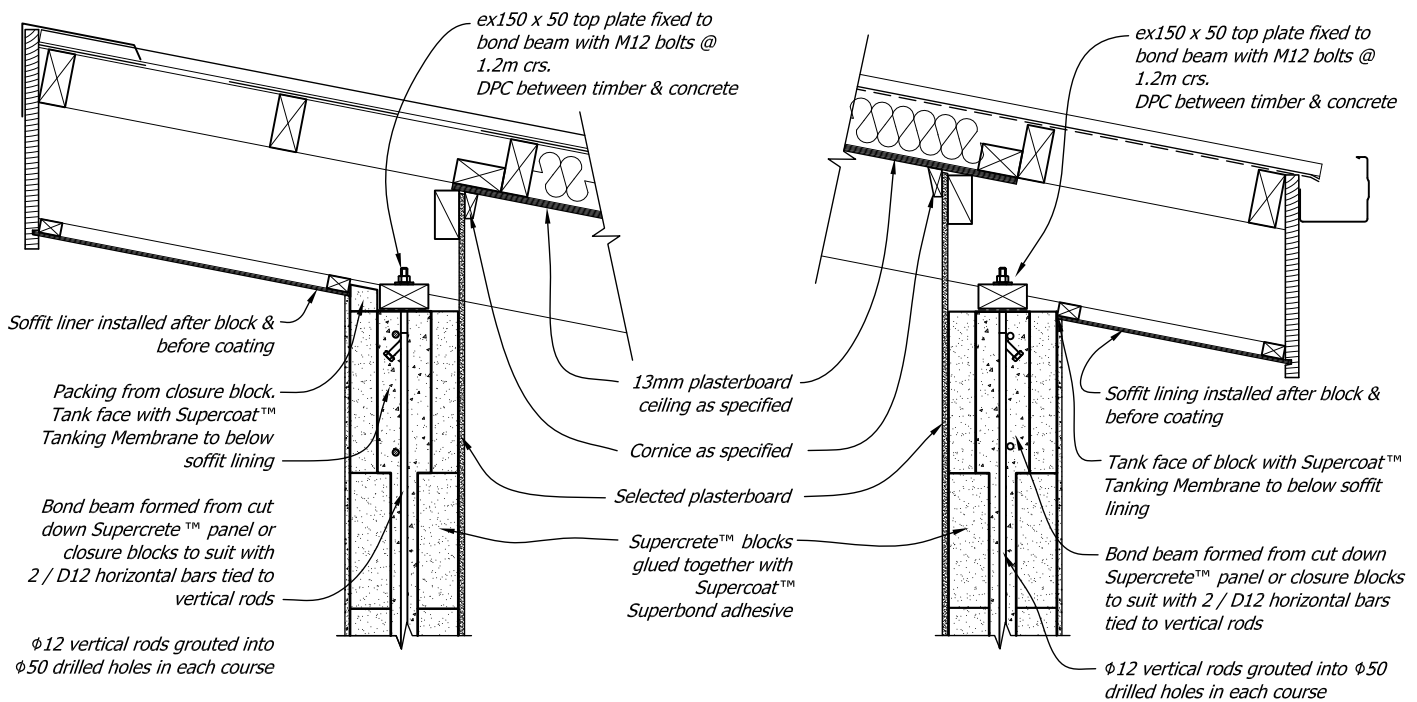

BLK 7.6 Typical 200mm Supercrete™ Block Soffit Junctions

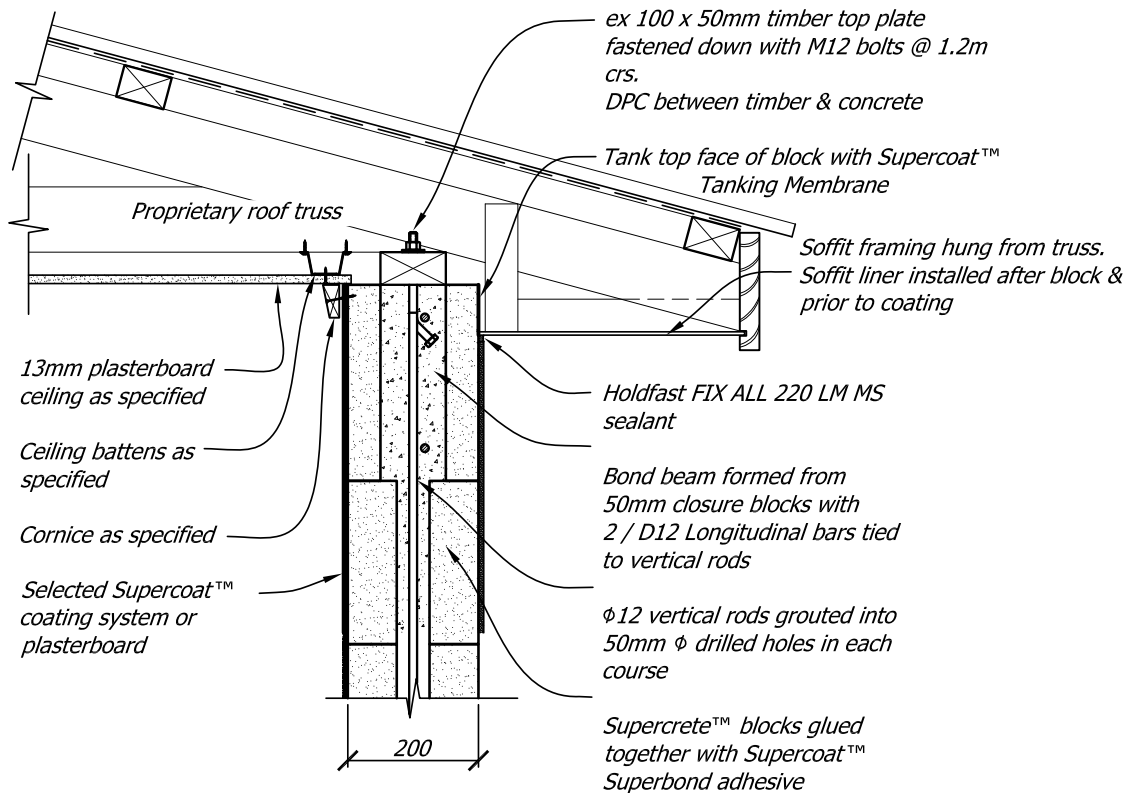

BLK 7.7 Typical 250mm Supercrete™ Block Soffit Junctions

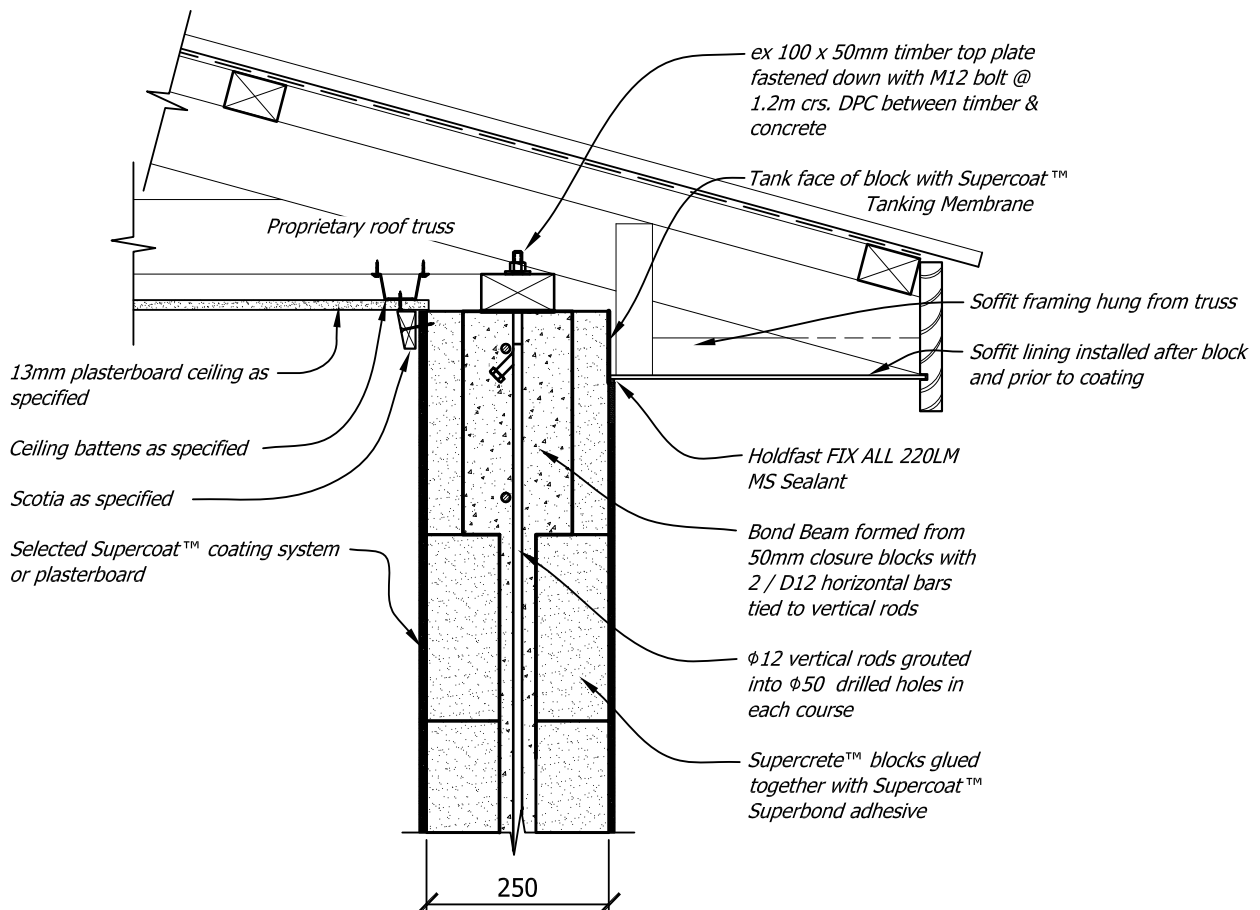

BLK 7.8 Typical 300mm Supercrete™ Block Soffit Junctions

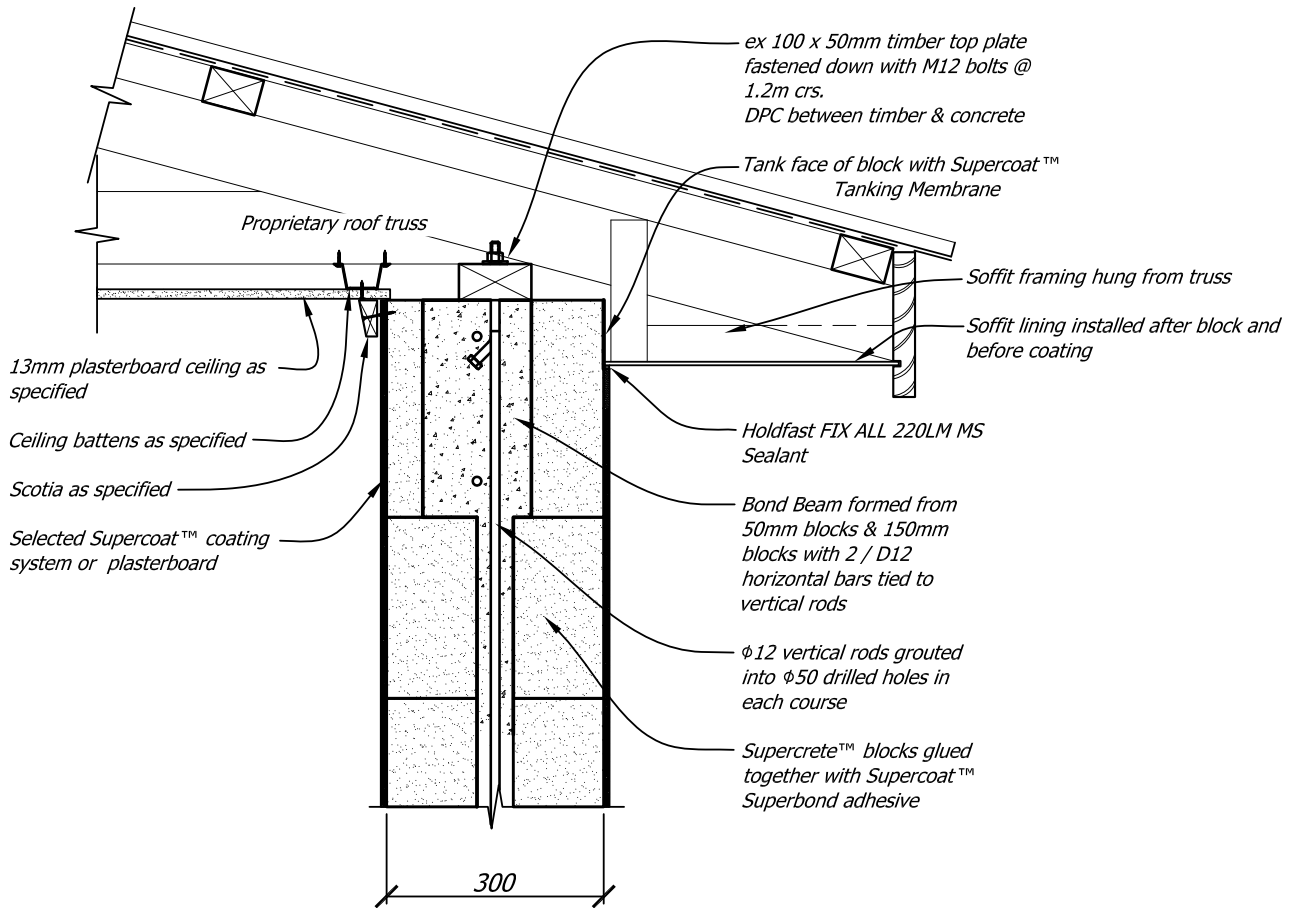

BLK 7.9 Typical Supercrete™ Block End Wall Soffit Junctions

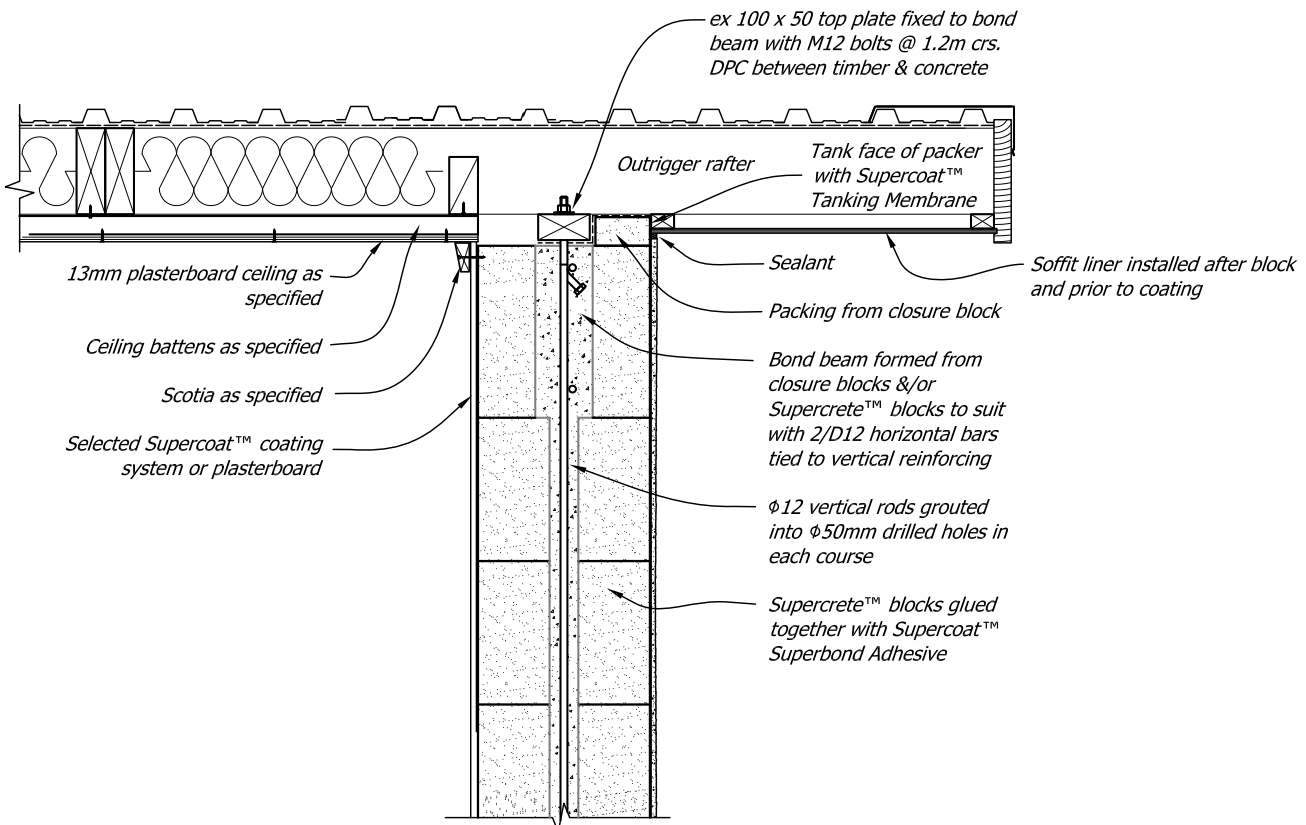

10.8 Miscellaneous Details

BLK 10.0 Typical Pergola Support Bracket

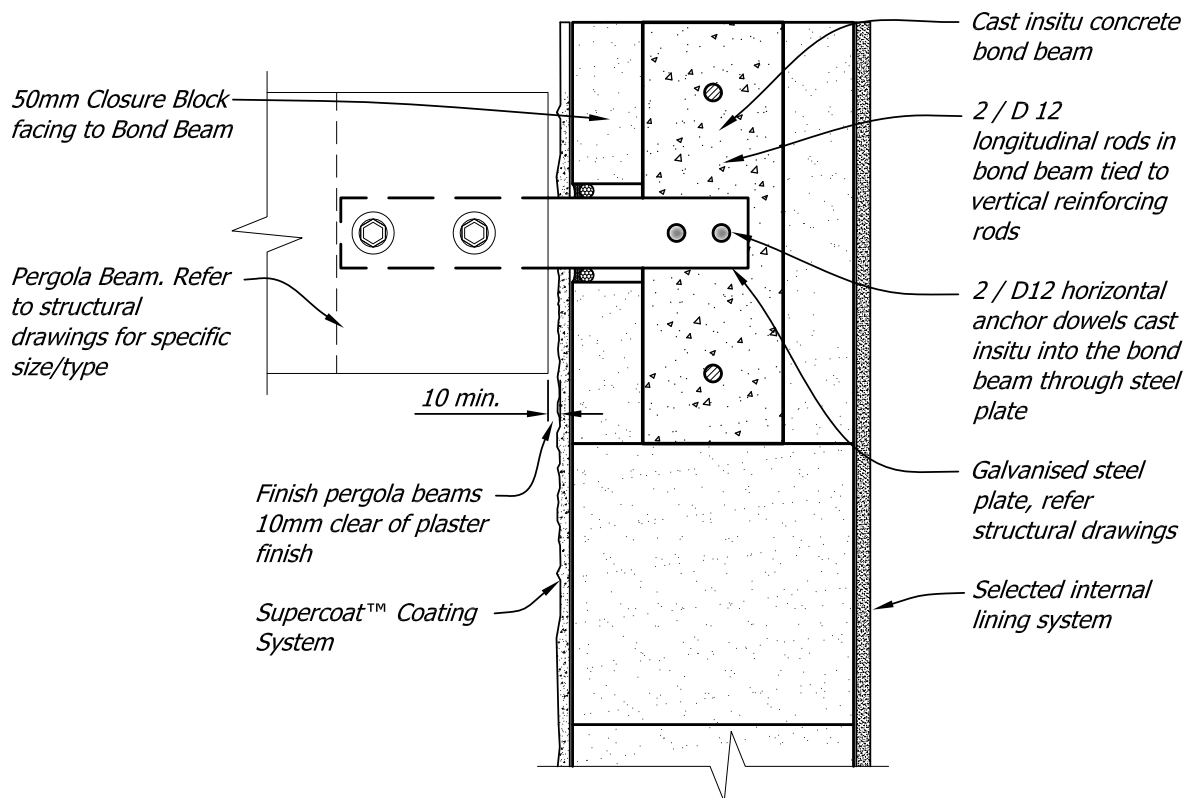
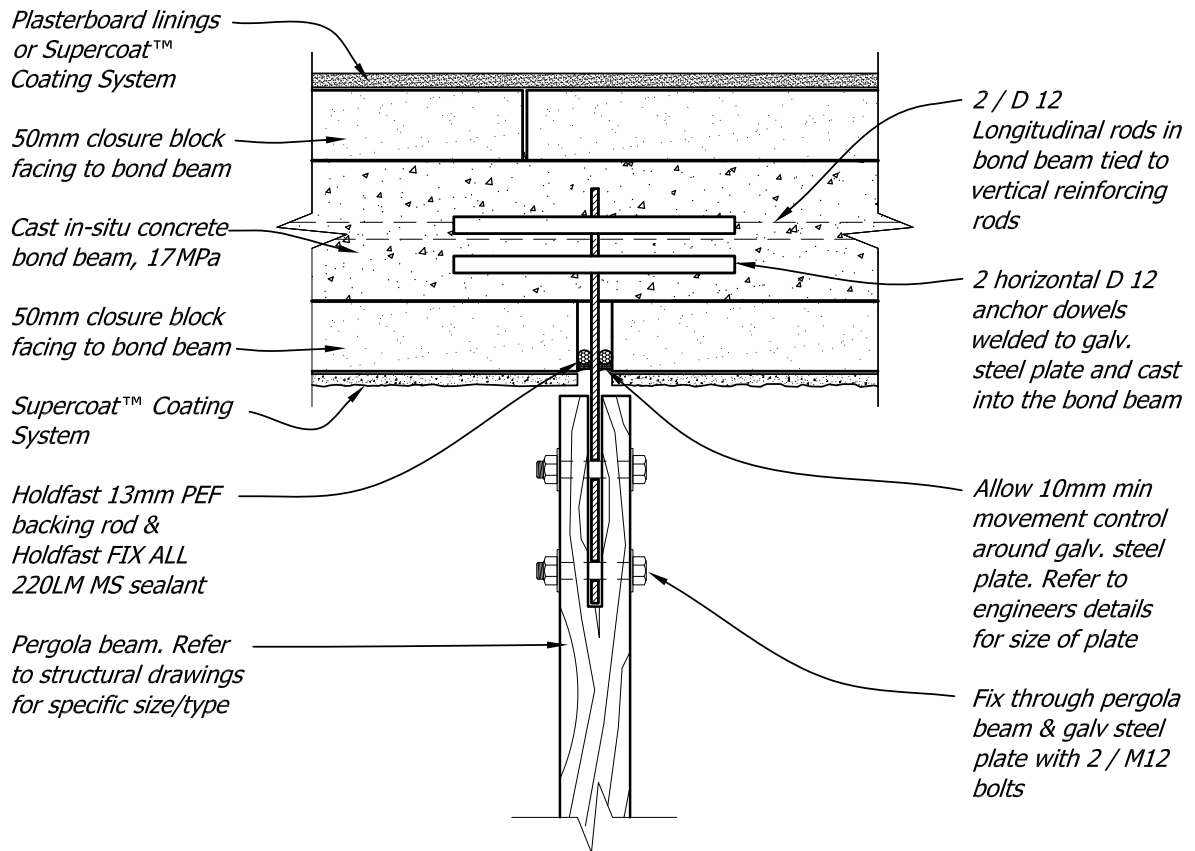

BLK 10.1 Pipe/Conduit Penetration through Supercrete™ Block Wall

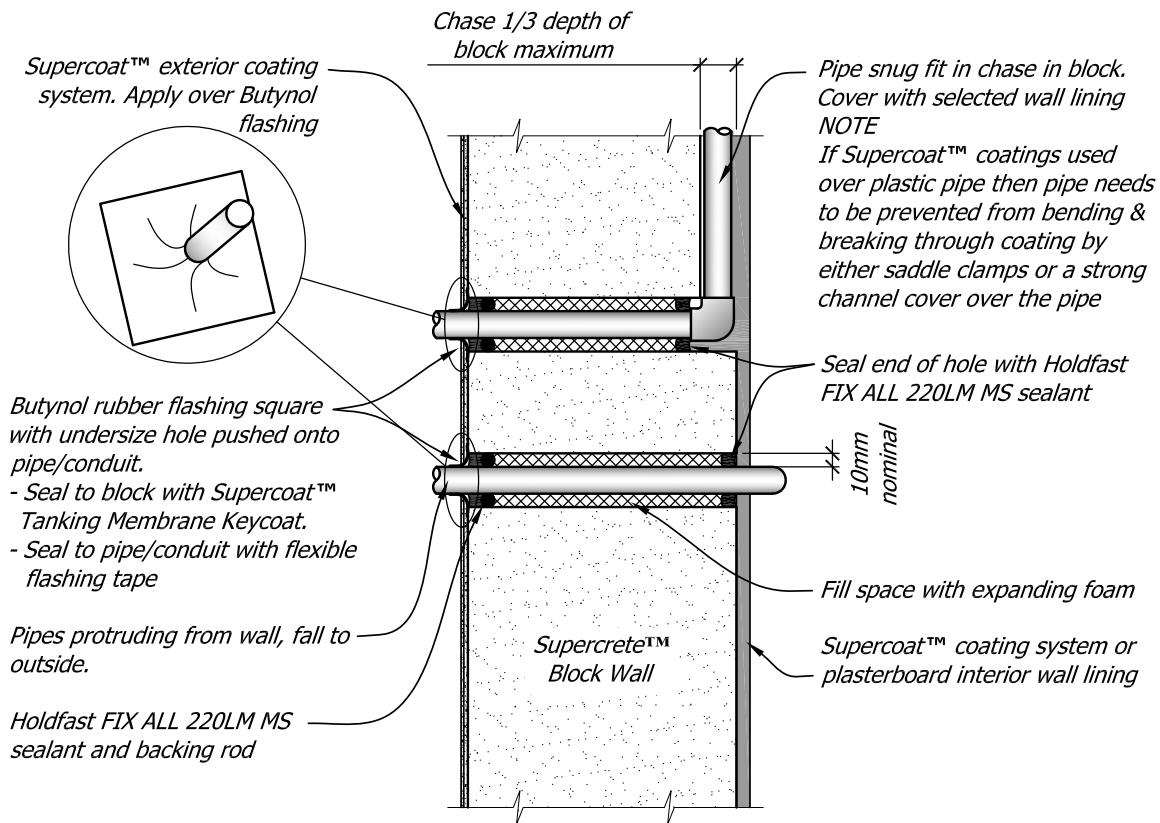

NOTE:

1. Maximum outside diameter of pipe /conduit penetration is 110mm
2. Details similar for square edge penetrations (square or rectangular ducts) with a dimension up to a maximum of 110mm.
3. Square edge penetrations with a dimension greater than 110mm need to be treated similar to meter boxes, see Detail BLK-10.2

BLK 10.2 Vertical Section through Meterbox

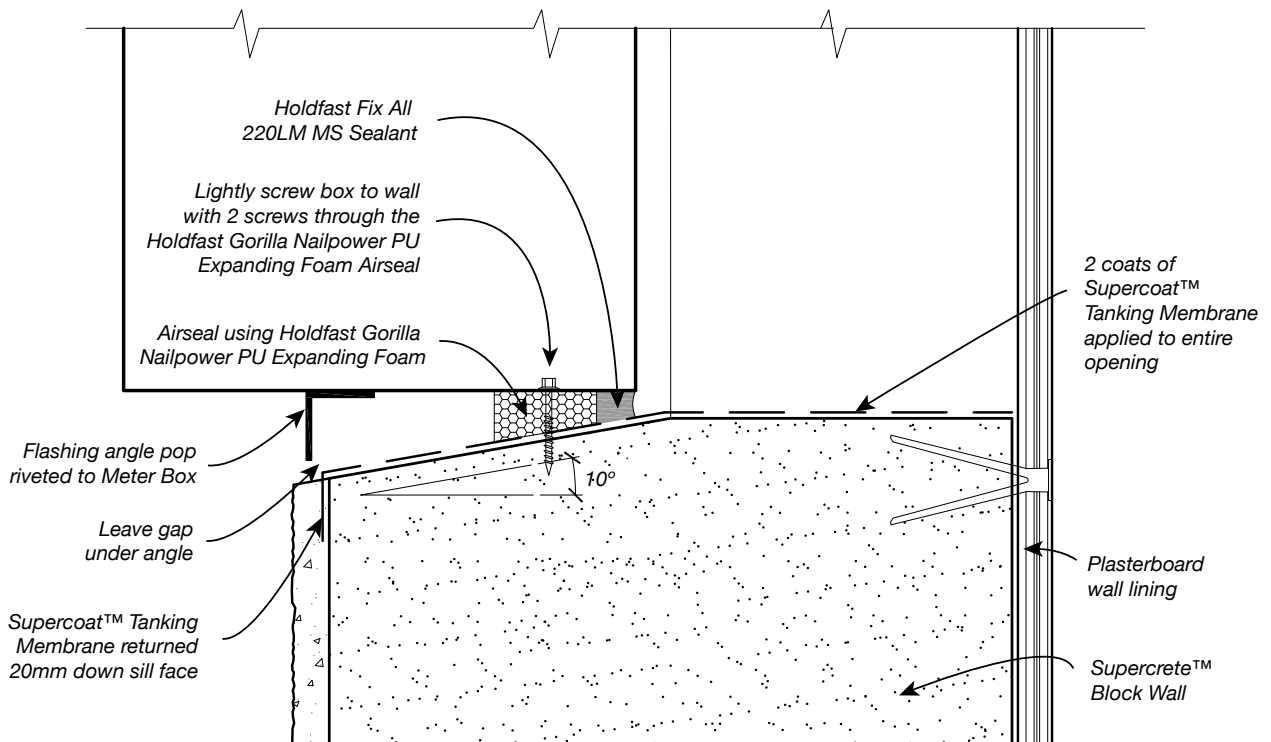
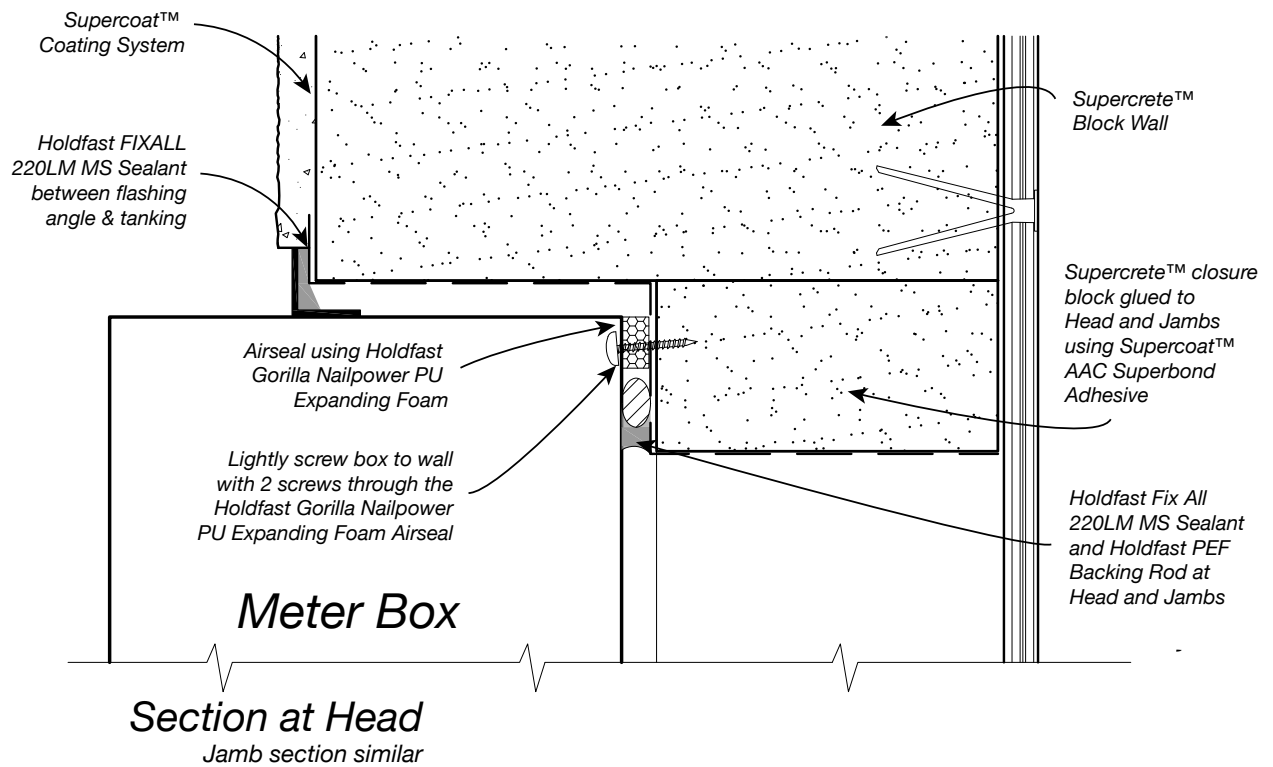

BLK 10.3 Steel Column Encased in Supercrete™ Block

10mm nominal movement control joint formed using either Holdfast 13mm PEF Rod and Holdfast Fix All 220LM MS, or Holdfast Gorilla Nailpower FLEXI Expanding Foam and finished using the Supercoat™ Pre-Meshed Control Joint Bead.

D12 vertical reinforcing rod grouted into 50mm Ø drilled holes

Sliding control joint tie fixed to steel column to engineers specifications

Plasterboard lining as specified

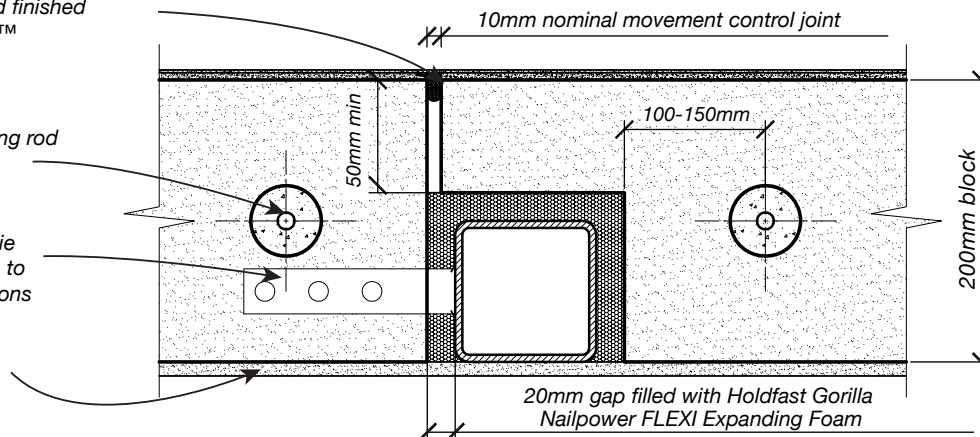

Sliding control joint tie fixed to steel column to engineers specifications

D12 vertical reinforcing rod grouted into 50mm Ø drilled holes

Supercoat™ Coating System as specified

10mm nominal movement control joint formed using either Holdfast 13mm PEF Rod and Holdfast Fix All 220LM MS, or Holdfast Gorilla Nailpower FLEXI Expanding Foam and finished using the Supercoat™ Pre-Meshed Control Joint Bead.

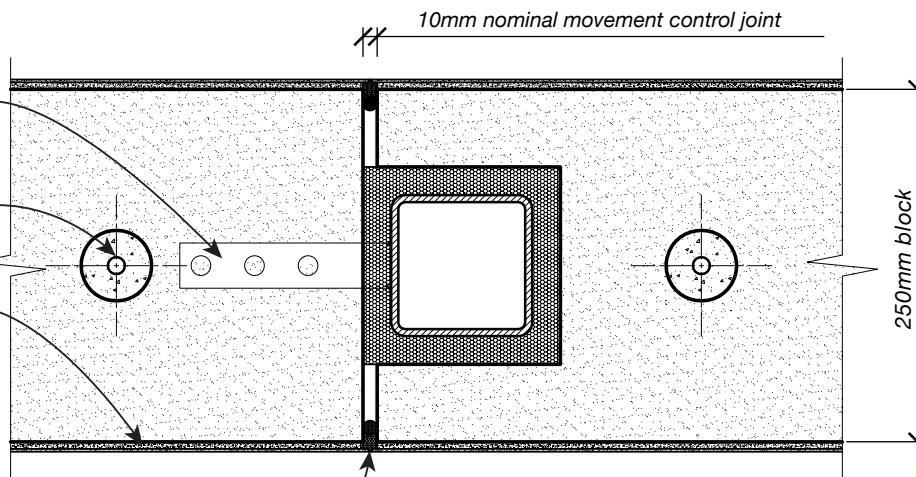

BLK 10.4 Typical Arrangement of Steel Portal Frame Encased in Block Wall

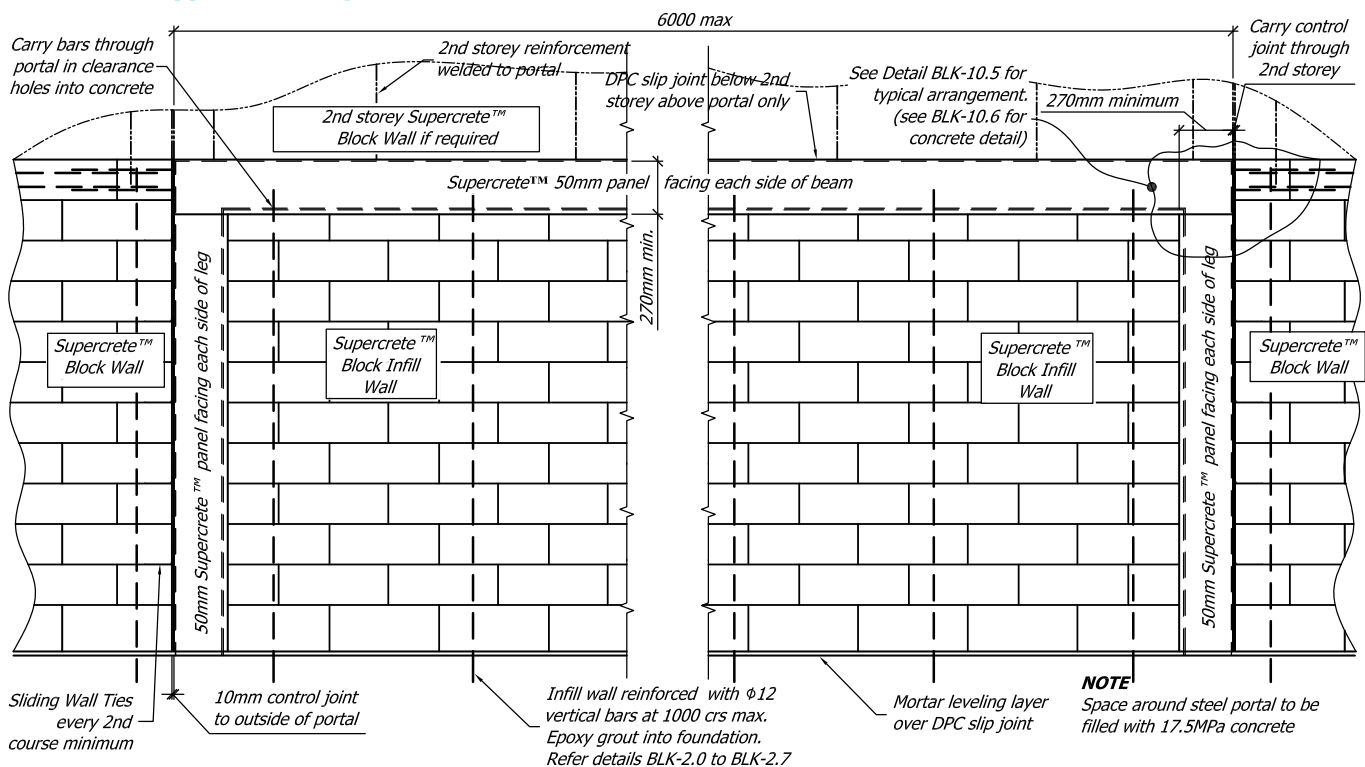

BLK 10.5 Typical Knee Detail for Steel Portal Frame Encased in Supercrete™ Block

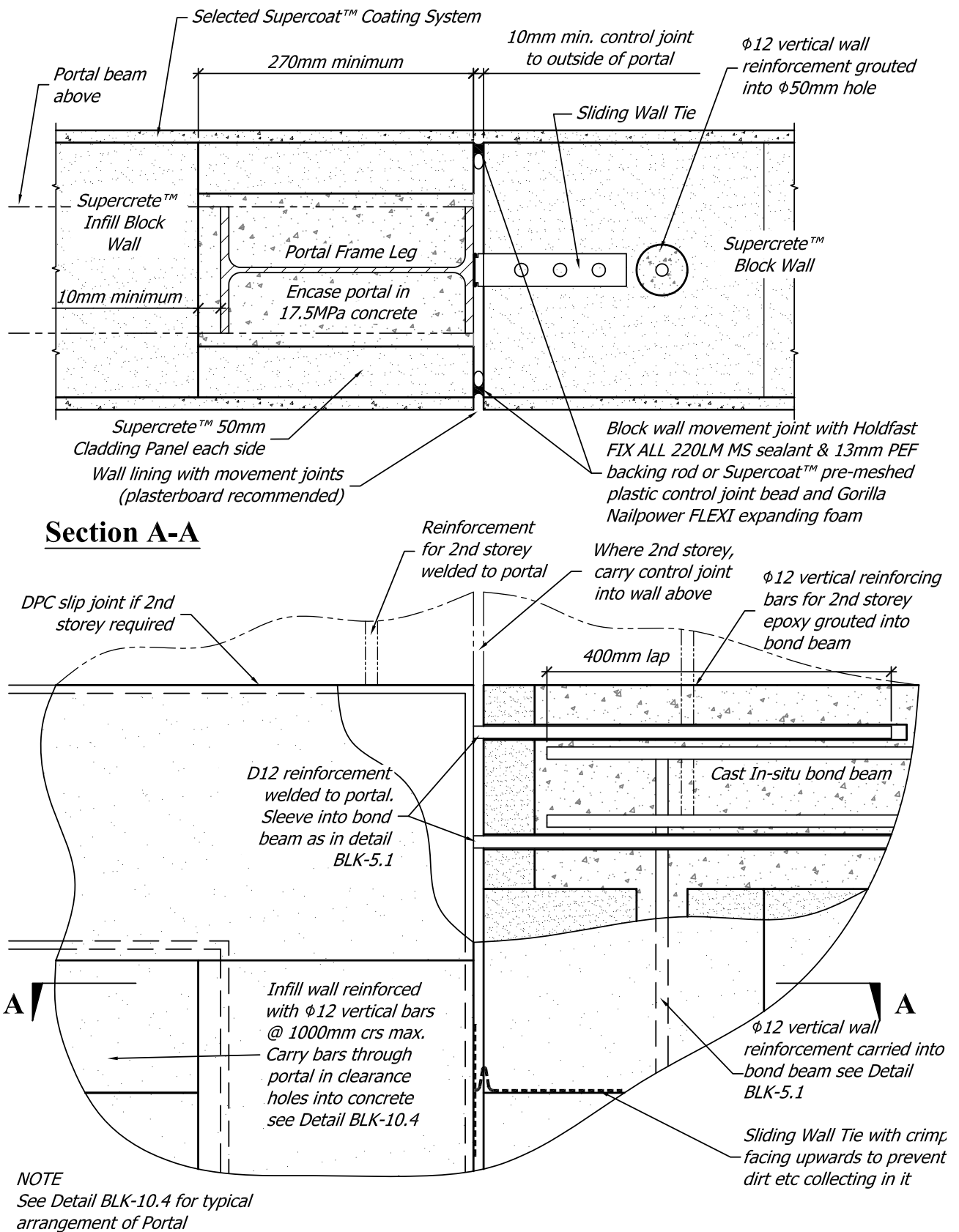

BLK 10.6 Typical Knee Detail for Concrete Portal Frame Encased in Supercrete™ Block

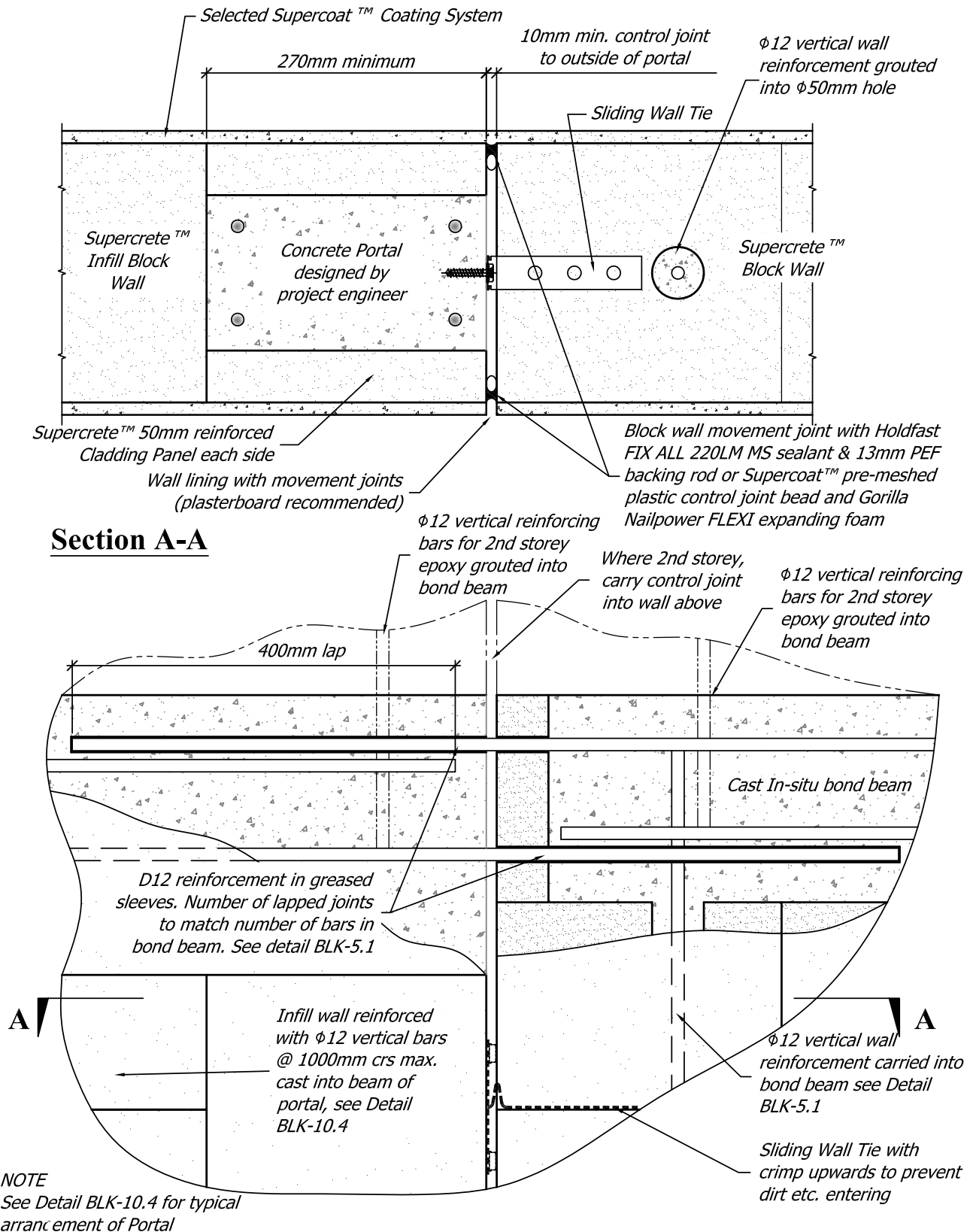

BLK 10.7 cast-in Hardwood Beam Section

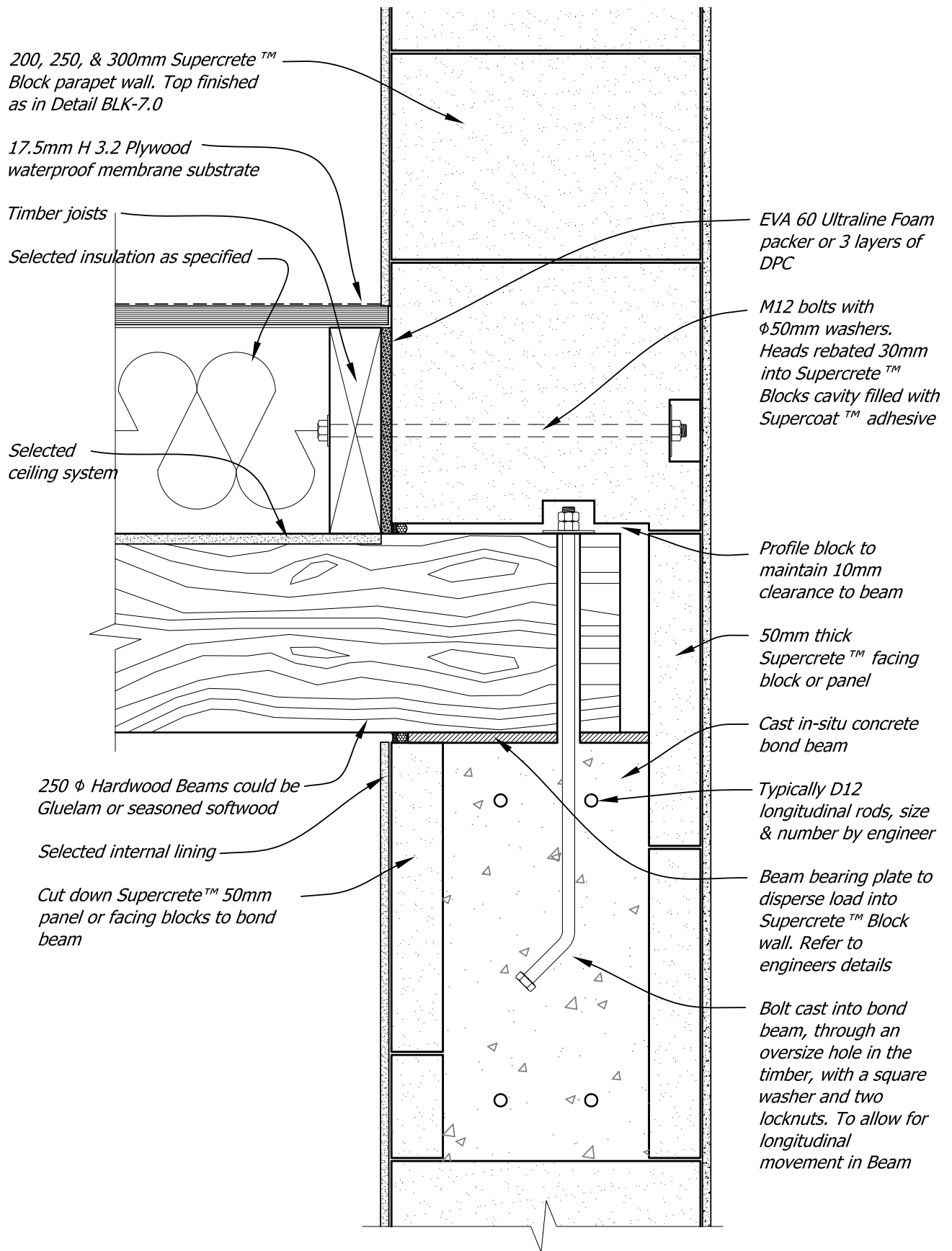

BLK 10.8 cast-in Hardwood Beam Plan and Elevation

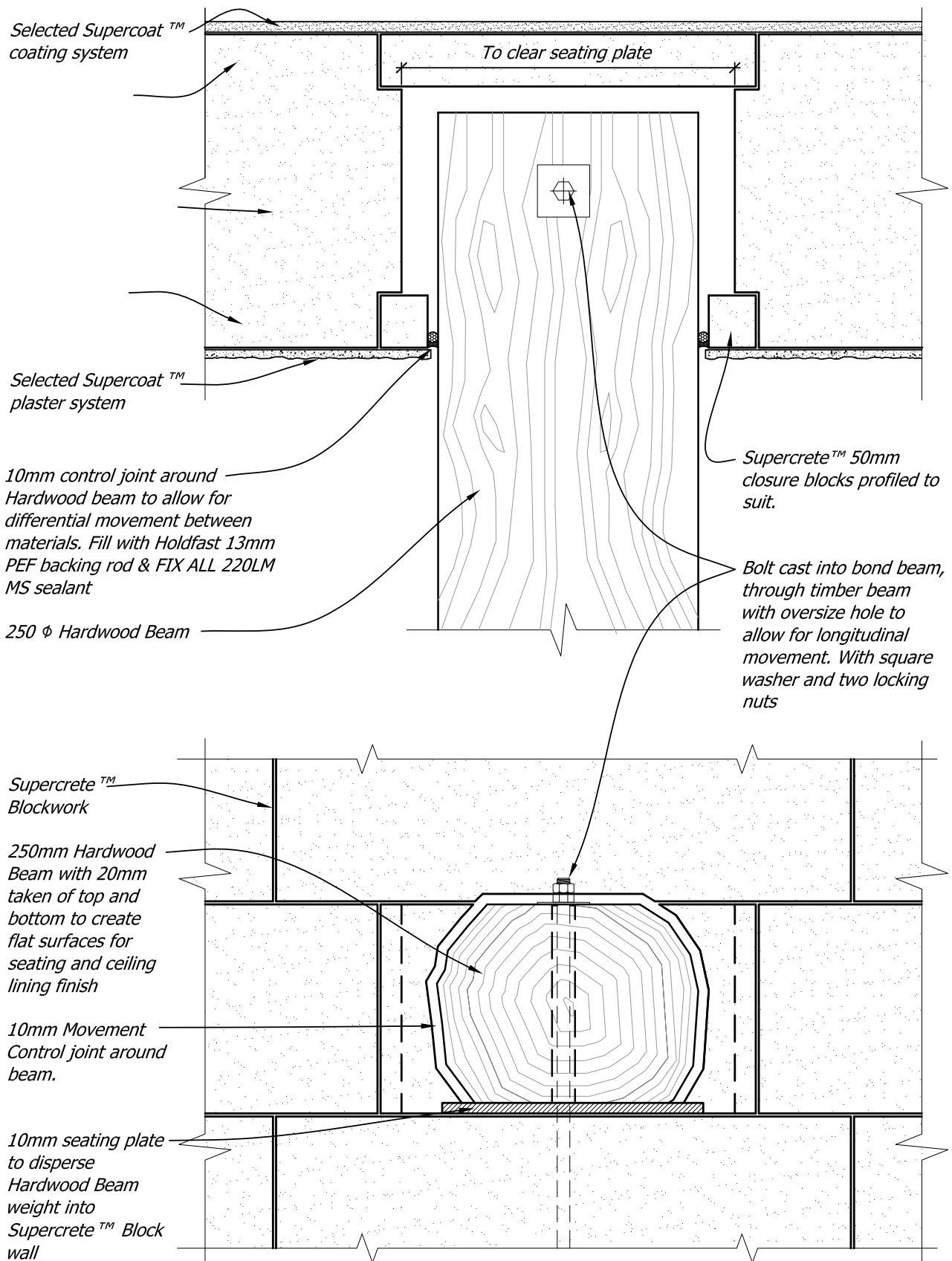

Technical Support

Superbuild International Ltd and its network of Distributors offers technical assistance across New Zealand. Visit www.superbuild.co.nz for your local Distributor who will offer free estimating services; technical support to project architects, engineers, builders and owners.

Health & Safety

Information on any known health risks of our products and how to handle them safely is shown on their package and/or the documentation accompanying them.

Additional information is listed in the Material Safety Data sheet. To obtain a copy, telephone 0800 GO 4 SUPER or visit www.superbuild.co.nz

Guarantee

Supercrete™ Autoclaved Aerated Concrete products and Supercoat™ Coating System products are guaranteed to be free of defect in material and manufacture.

Installation workmanship and coating application work is guaranteed by the personnel who perform this work.

Substitution of this claddings' listed components is not permissible and if alternative brands, materials or elements are used, this will void all guarantees.

This guarantee excludes all other guarantees and liability for consequential damage or losses in connection with defective cladding, other than those imposed by legislation.

***For further information
on products and
our New Zealand wide
Distributor Network
Phone 0800 GO 4 SUPER or
visit www.superbuild.co.nz***

Authorised Distributor

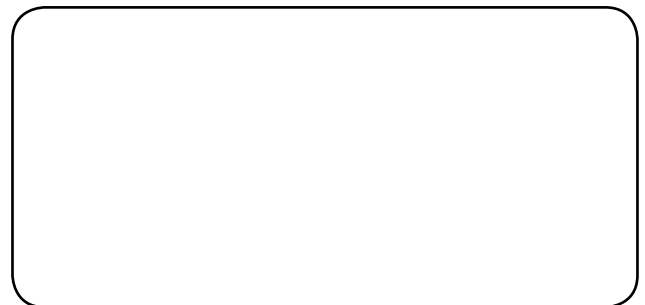

Superbuild International Limited
67 Reid Rd, P.O. Box 2398
Dunedin, New Zealand.
Phone: +64 3 455 1502
Fax: +64 3 456 3587
0800 GO 4 SUPER
www.superbuild.co.nz

**For your nearest distributor of Supercrete™ Products
visit our website www.superbuild.co.nz**

The information presented herein is supplied in good faith and to the best of our knowledge was accurate at the time of preparation. No responsibility can be accepted by Superbuild International Ltd or its staff for errors or omissions. The provision of this information should not be construed as a recommendation to use any of our products in violation of any patent rights or in breach of any statute or regulation. Users are advised to make their own determination of the suitability of this information in relation to their particular purposes and specific circumstances. Since the information contained in this document may be applied in conditions beyond our control, no responsibility can be accepted by us for any loss or damage caused by any person acting, or refraining from action as a result of this information. The systems detailed in this design guide are only to be used with Supercrete™ products distributed by Superbuild International Ltd. This literature is not permitted to be used for other types of AAC.

Copyright © Superbuild International Limited 2013

Without limiting the rights of the copyright above, no part of this publication shall be reproduced (whether in the same or a different dimension), stored in or introduced into a retrieval system, or transmitted in any form or by any means (electronic, mechanical, photocopying, recording or otherwise), without the prior permission of the copyright owner.