



SupercreteTM

50mm Panel Cladding over 90mm Timber Frame

Copyright © Supercrete Limited 2008

Without limiting the rights of the copyright above, no part of this publication shall be reproduced (whether in the same or a different dimension), stored in or introduced into a retrieval system, or transmitted in any form or by any means (electronic, mechanical, photocopying, recording or otherwise), without the prior permission of the copyright owner.

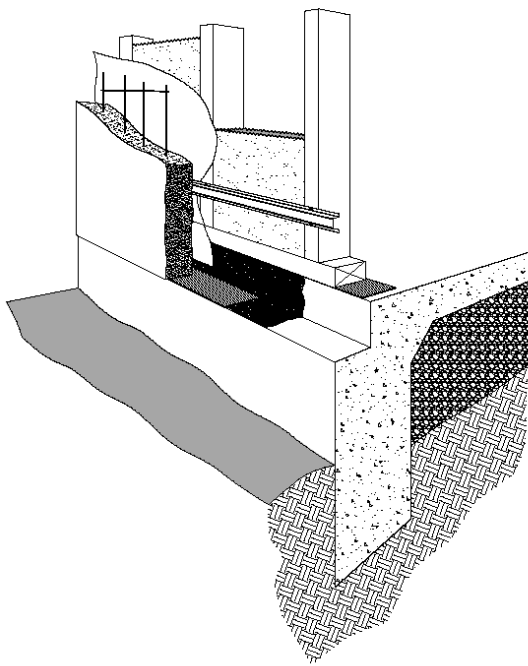

Total Construction R Values for Supercrete™ 50mm Panel on 90mm Timber Frame						
Framing Layout	Timber Frame Space Insulation Material R Value					
	1.8	2.0	2.2	2.4	2.6	2.8
Studs 600, dwangs 800 - 14% wall area	2.197	2.317	2.429	2.535	2.636	2.731
Studs 600, dwangs 600 - 16% wall area	2.165	2.276	2.380	2.477	2.569	2.656
Studs 400, dwangs 800 - 18% wall area	2.133	2.231	2.333	2.423	2.507	2.586
Studs 400, dwangs 600 - 20% wall area	2.103	2.199	2.289	2.372	2.449	2.521
22% wall area	2.074	2.164	2.247	2.323	2.394	2.460
24% wall area	2.046	2.130	2.207	2.278	2.343	2.403

Note: A Batten spacing of 600mm has been taken as a convenient mean figure for the purposes of calculation. The actual spacing may not be uniform but this will not affect the Construction R Value. The difference in Cavity Construction R Value between battens spaced at 400mm and 800mm is only 0.001, therefore, the spacing of the battens is not going to have a great impact on the Construction R Value of the wall as a whole. These figures do not take into account values for windows and doors. These can be obtained using the Window or Therm software packages. The Insulation Material R Values given are those regarded as the normal range for residential buildings. Other values below R1.8 can be obtained from the associated graph. R2.8 is the highest practicable R value of common insulation materials that can be used with 90mm studs.

